etc. . .

CONNIE BOHANNON

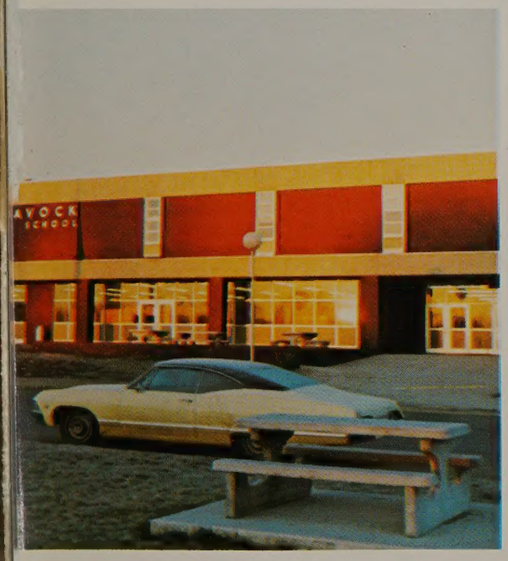

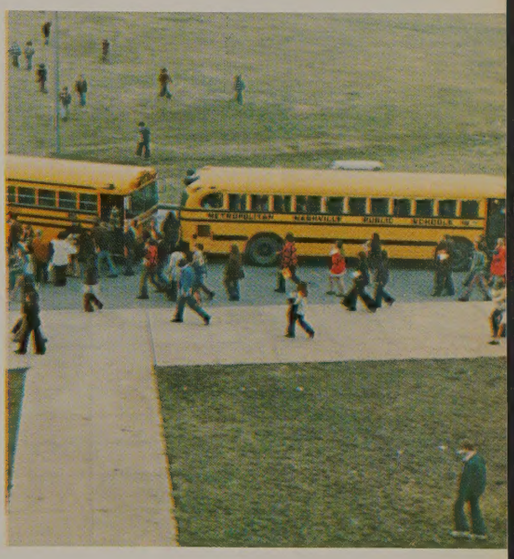

etc ...

Rebecca Cunningham Editor
Kim Crook Assistant Editor
Judy Fitzpatrick Sponsor

Contents

Opening Section 3
Features 18
Sports 86
Organizations 160
Classes 226

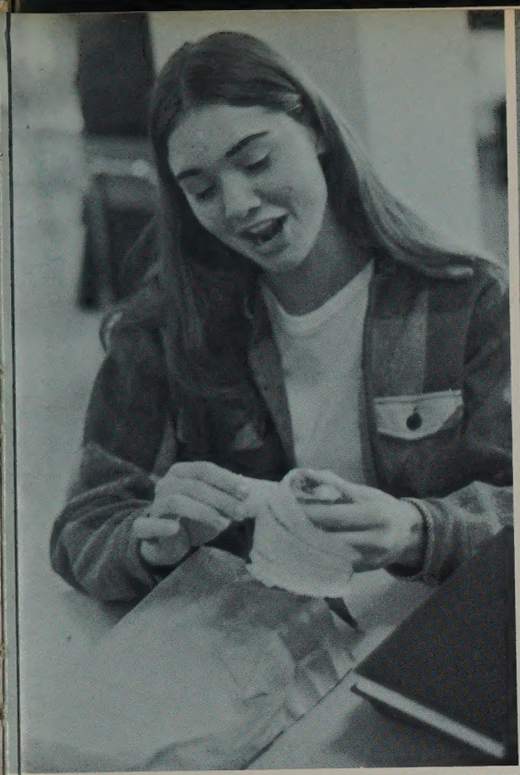

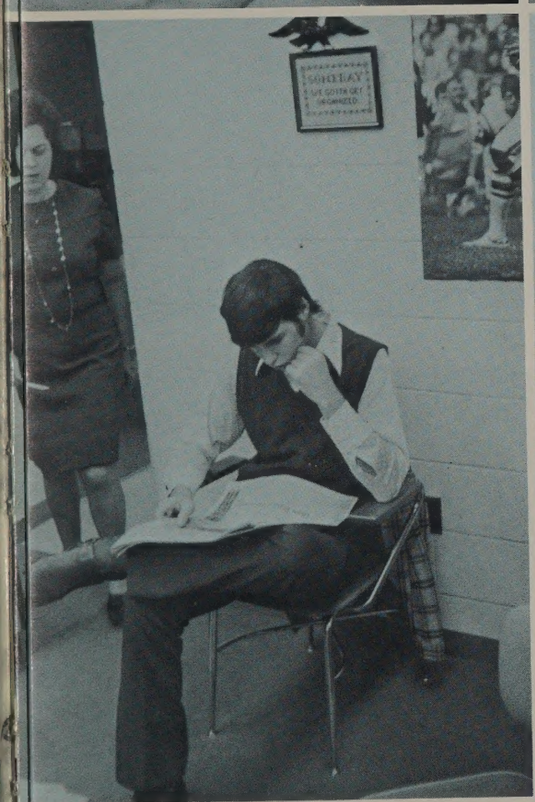

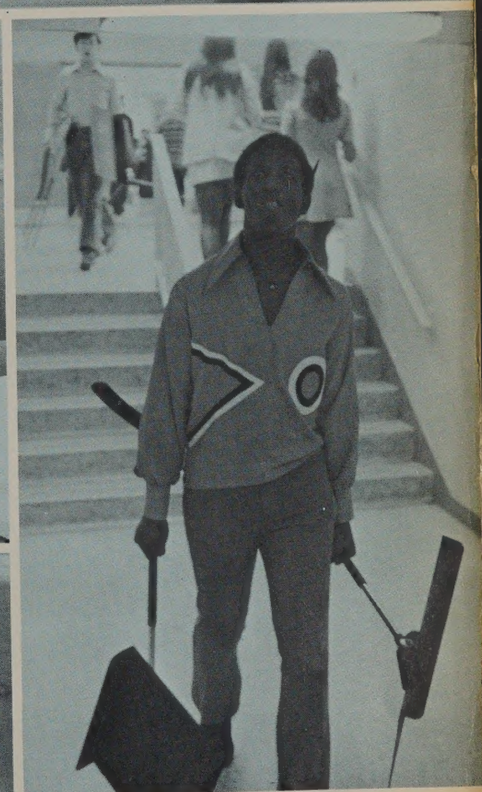

Looking out on the morning rain,
I used to feel uninspired.
And when I knew
I'd have to face another day,

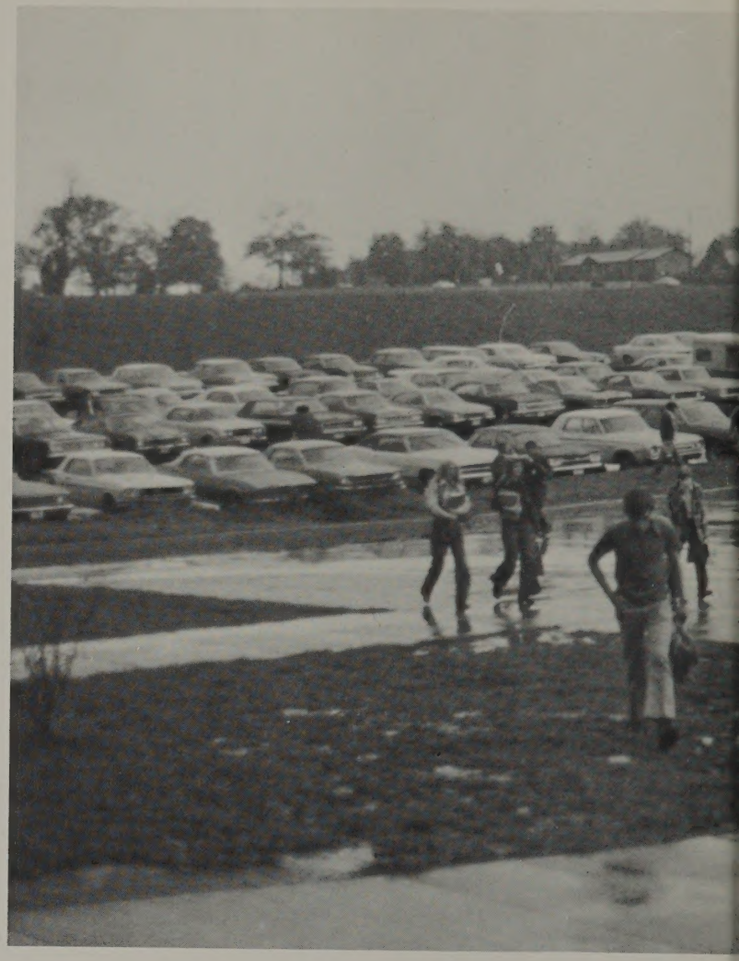

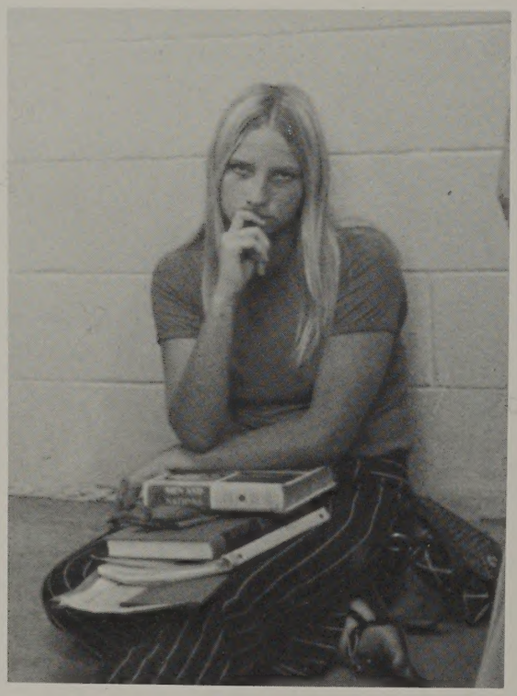

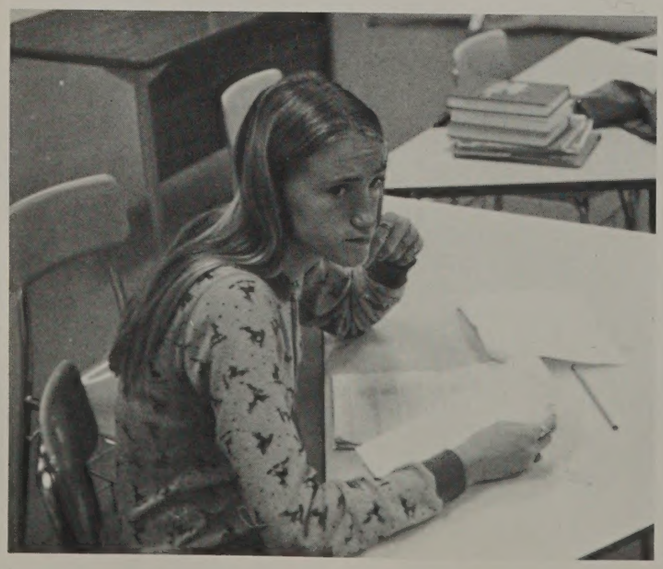

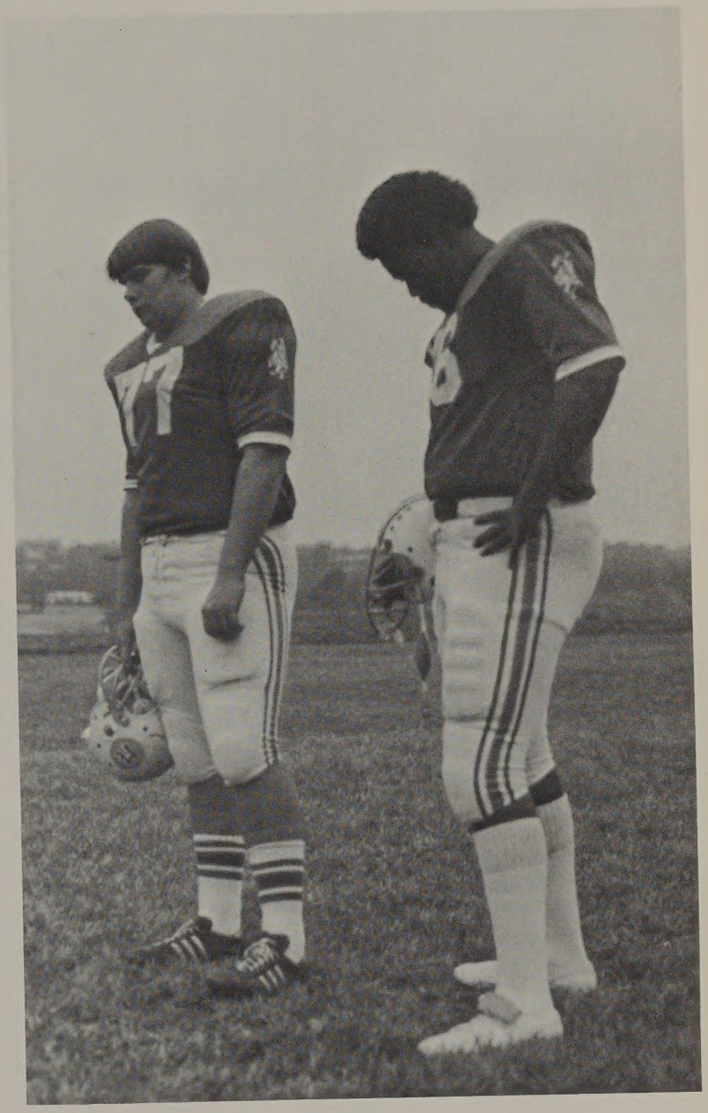

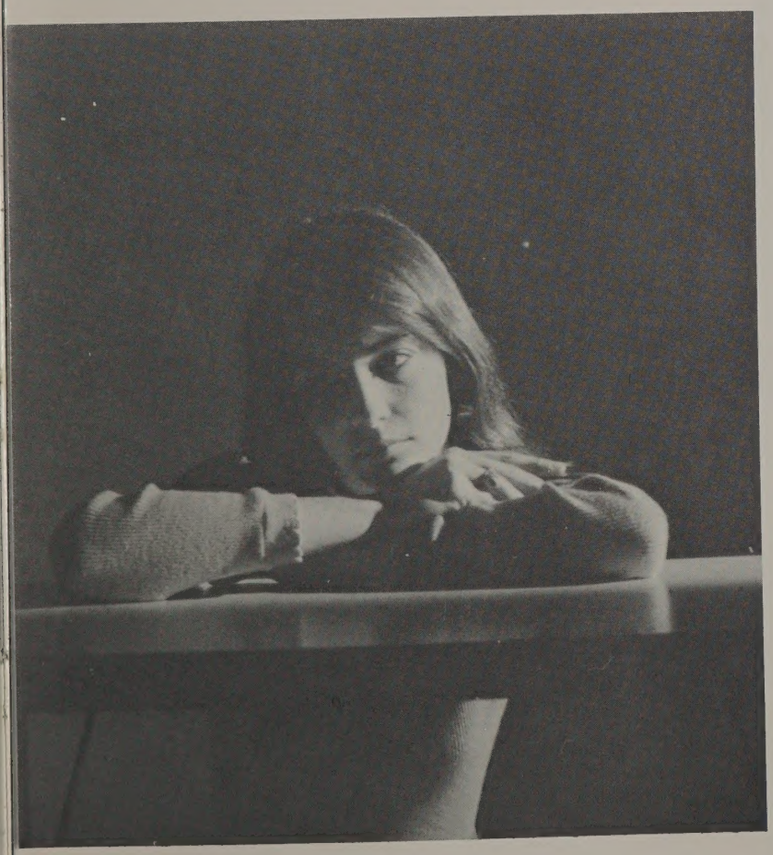

Lord it made me
feel so tired.

I've got to admit it's getting better,
a little better all the time.

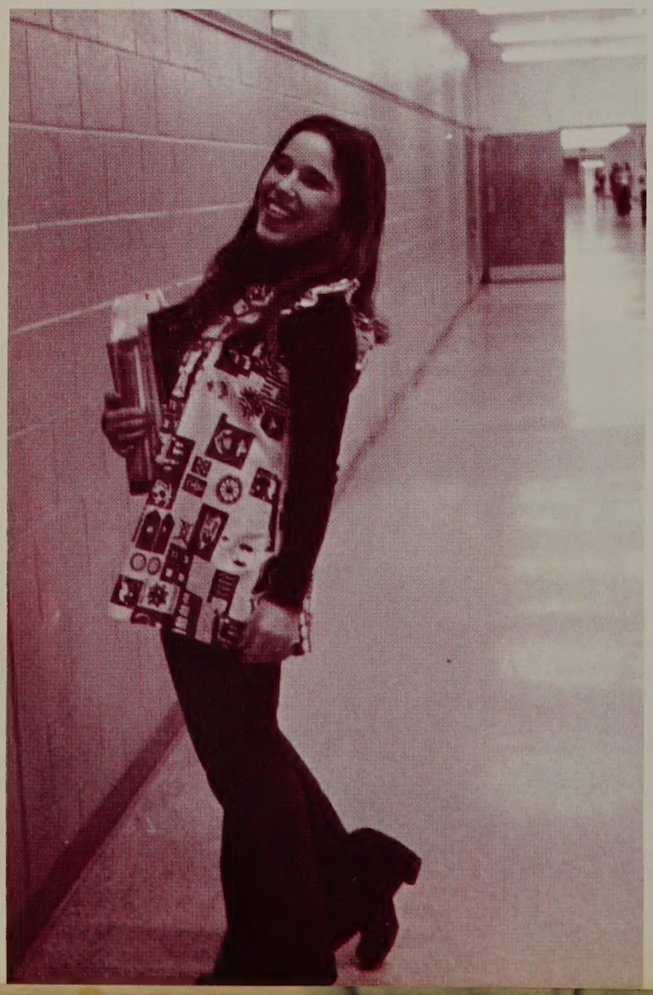

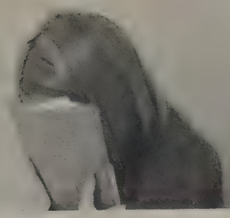

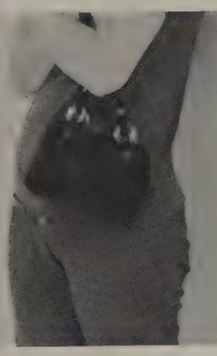

2-AG951

KING

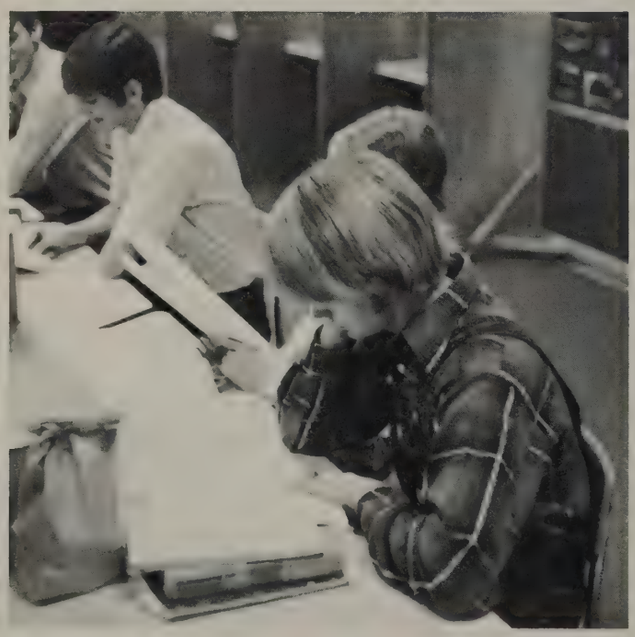

I'm taking the time for a number of things

that weren't important yesterday.

People live from day to day, but they do not count the time

They don't see their days slipping by and neither do I.

McGA CK

76

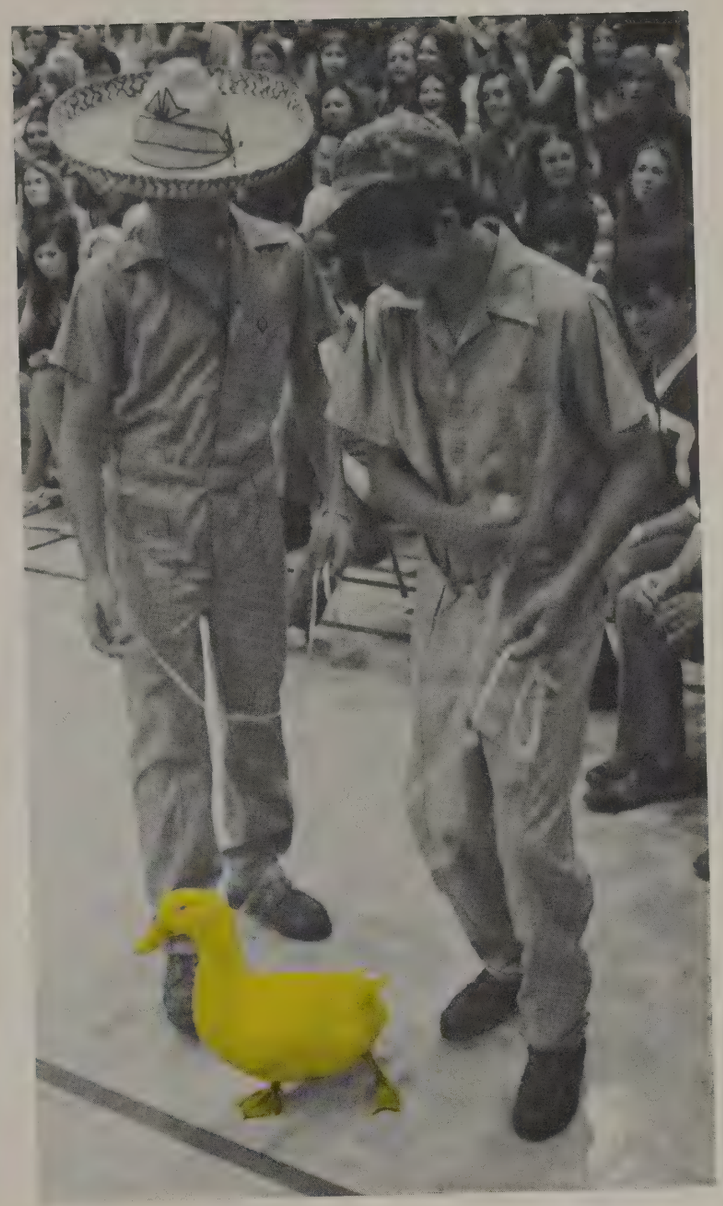

Lazy Days for You and Me

Nothing is a waste

that makes a memory

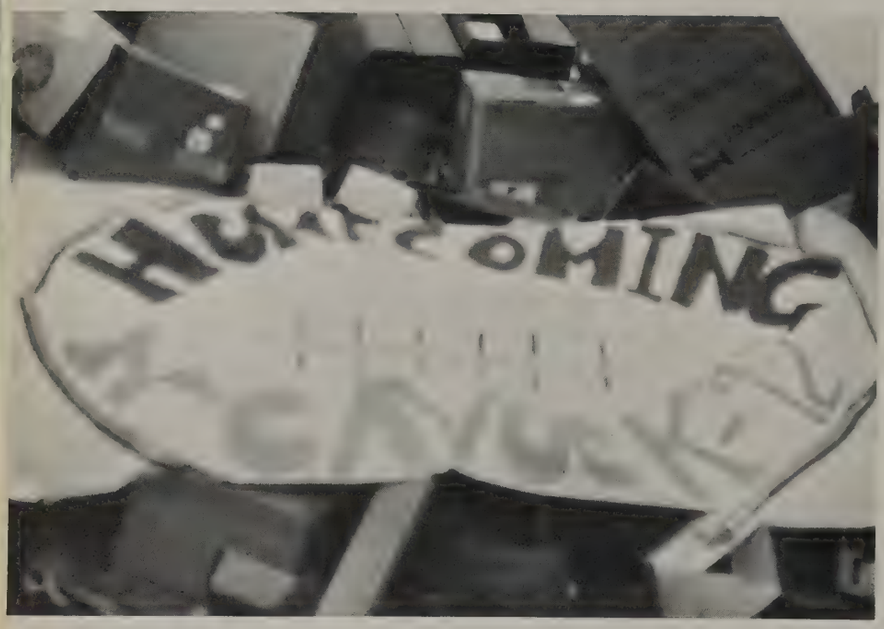

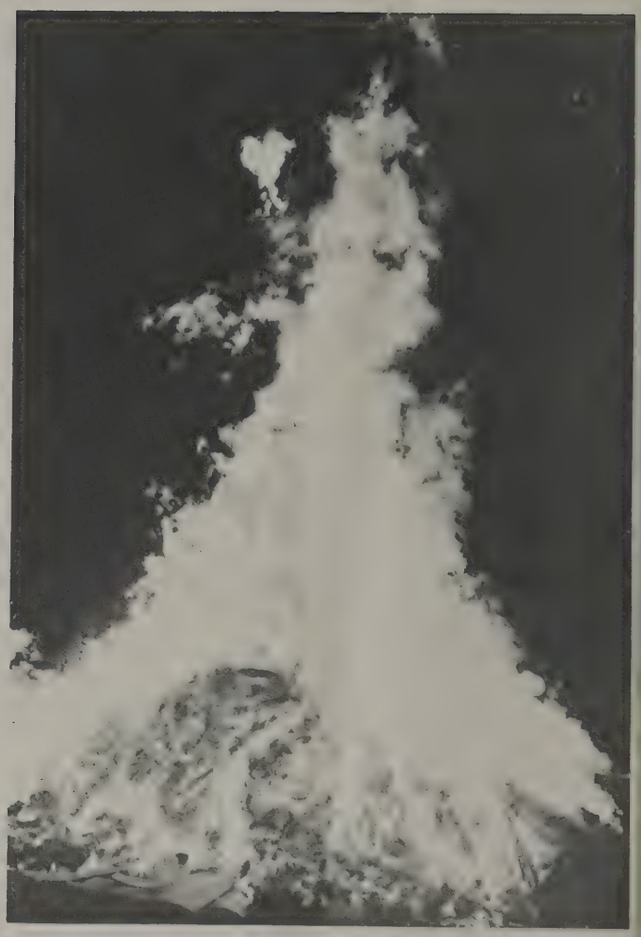

On Thursday night, October 26, students and faculty gathered on the east side of the school for a bonfire and pep meeting. These were our first activities during McGavock's First Homecoming. A car was provided to "bash" for those who were brave enough to attempt it. Ricky Tuberville and Jimmy Sanders made sure that the Donelson Fire Department was on hand to help us bury the Gallatin football player that burned to defeat.

Because of rain, the game was rescheduled but the dance was held on Friday night from 8:00 to 11:00 in our gym. The Student Council sponsered the dance and served refreshments. "Cuntree Hamb," a well known group of McGavock musicians, provided the music for the variety of students and teachers that attended. Pictures and mums were the responsibility of the Junior class and these things made our 1972 Homecoming a memorable event.

SEATED: Tricia Dennis, Betty Campbell, Regina Davis, Janice Stout, Carole Cox, Claudia Curd, Jeanette Sims, Tracey Boles, Kathy Farris, Vicki Corraza. *STANDING:* Joannie Kommer, Cindy Cate, Teresa Goard, Becky Morton, Tonya Alexander, Sue Douglas, Christy England, Janie Earheart, Debra Utley, Robin Paris, Susan Gilmer, Janice Overton, and Sancia Blevins.

McGAVOCK
30
40

McGAVOCK
20
75
85

14
McGAVOCK

The offical McGavock Homecoming Presentation began at 6:55 on Saturday night, October 28. The queens were chosen by the football team. McGavock ended up with a Homecoming court of 23 queens. As the band began their performance, the cheerleaders were introduced. "The Summer of '42" was the background music for the presentation of the queens. Each girl carried a bouquet of flowers and was escourted by a Senior football player. A float, designed and constructed by Coach Rigsby, the cheerleaders and the art department, seated the queens during the game along with their umbrella and hotdogs. The Senior band members were presented during the half time. The victory score of 14-7 over Gallatin brought McGavock's First Homecoming — 1972 to a successful close.

Charley's Aunt

Charley's aunt, a three act play, was performed Dec. 15 and 16 at the McGavock Theater. It was a humorous story about a fraternity house and three boys who needed a chaperone so their girlfriends could come over. Charley's aunt who was to be the chaperone was late arriving. One of the boys disguised himself as Charley's aunt. The result was disasterous when the real aunt arrived. It was an excellent play to all who saw it.

The cast consists of ten actors: Gene Miller, Curt Porter, Jerry Hyland, Mike Fields, Donna Frost, Cathy Hooper, Julie Sietzman, Greer Gainey, Robin Heath, Ronnie Edens. Others who added to the success of this play were the crew: Kent Cathcart, Barnetta Carter, Regina Davis, Renee Wooten, Arlis E. Green, Lisa Pate, George Fleming, Chris Wilson, David Wright, Bill Conley, Doug Jones, Mike Brown, Jason Litchford, Robin Wren, Becky Green.

One of the special events of this year was when the Social Studies department sponsered a mock presidental election. American history students played the parts of the candidates and campaigned in their places. Campaigning included the Presentation of party platforms to American history classes, and all-day rally, and television interviews by the media department and the electronics department.

Richard M. Nixon, who won the election, was portrayed bv Steve Evers. Rick Scalf portrayed George McGovern, John Schmitz portrayed by Andrew McClarney and Lyle Gregory portrayed Dr. Benjamin Spock. A special appearance was made during the rally by George Wallace, portrayed by Jack Hildebrand.

ABOVE — Rick Scalf playing George McGovern. *UPPER RIGHT* — An audience listening to a presidental rally. *MIDDLE RIGHT* — Pres. Nixon and Agnew, portrayed by Steve Evers and Todd Campbell. *LOWER RIGHT* — John Herbison interviewing Lyle Gregory as Dr. Spock.

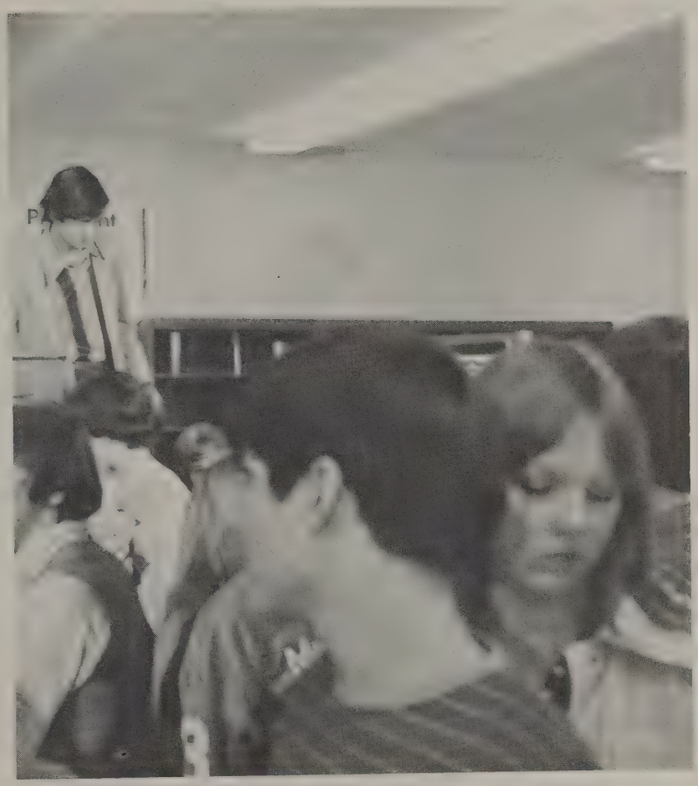

UPPER LEFT — Lyle Gregory, as Dr. Spock, shaking hands with supporters. *MIDDLE LEFT* — Wendell Smith interviewing candidate George McGovern, played by Rick Scalf. *LOWER LEFT* — Jack Hildebrand played George Wallace in wheelchair. *UPPER RIGHT* — Dr. Spock's Campaign booth. *ABOVE* — Pres. Nixon, portrayed by Steve Evers, leaves the stand to meet the people.

Talent Show '73

Junior Miss 1973

Five Senior girls participated in the Davidson County Junior Miss Pageant. Each girl was judged on physical fitness, scholastic achievement, poise, appearance and a talent presentation. Those who competed from McGavock were above; Claudia Curd, right; Kathy Bernal, below left; Carole Cox, below middle; Jan Thurman, below right; Christy England.

Miss 16 of North America 1973

Jennifer Howard, A McGavock sophomore, was chosen as Miss 16 of Nashville in May 1972. Later during the summer she went to Houston to compete for the national title and won the crown. She also won her weight in silver dollars, a mink coat and a walk on part in a movie. Jennifer has worked hard for these honors and she plans on a career in modeling. She participates in many activities at McGavock.

Girls State

In the spring of each year, four girls representing the junior class are selected to attend the American Legion Girls' State. The Girls State program is designed to promote leadermen in order that they may serve their school and community better during their senior year. This summer four McGavock girls will participate in this event which will be held on the MTSU campus. *LEFT:* Jan Smith. *BELOW:* Susan Hardwick. *LOWER LEFT:* Jennifer Ray. *LOWER RIGHT:* Susan Boyd.

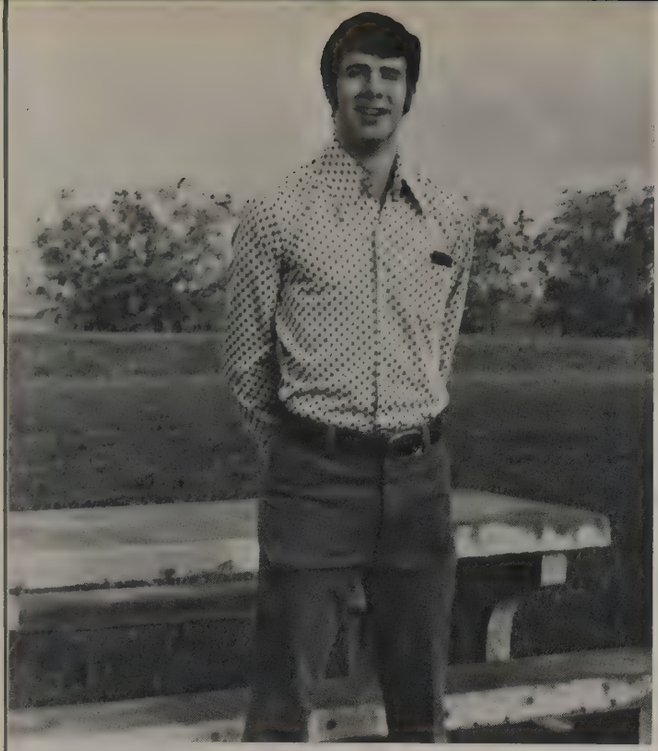

Boys State

The American Legion sponsers Boys State each summer which is held on the campus of Tennessee Tech. One boy from each small school from McGavock is selected to represent the junior class at this event. There will be a mock election held and they will learn more about the democratic process of our government. The boys that have been selected to go are; *UPPER LEFT;* Charlie Neal. *ABOVE;* Mike Brown. *LOWER LEFT;* Jeff Gwaltny. *BELOW;* David Smith.

Honor

ABOVE; Steve Flatt. *UPPER RIGHT;* Vicki Ellen Gregory. *LOWER RIGHT;* Andrew Schulert. *BELOW;* Stephen Douglas Moore.

Students

UPPER LEFT; Suzanne Tyler. *UPPER RIGHT;* Evelyn Davis. *LEFT;* Donley Canary. *ABOVE;* Richard Metelka.

ABOVE LEFT: Wayne Richard Adams. *LEFT:* Charles Arnold Hale. *RIGHT:* Robert Mee. *ABOVE RIGHT:* Daniel Griffin.

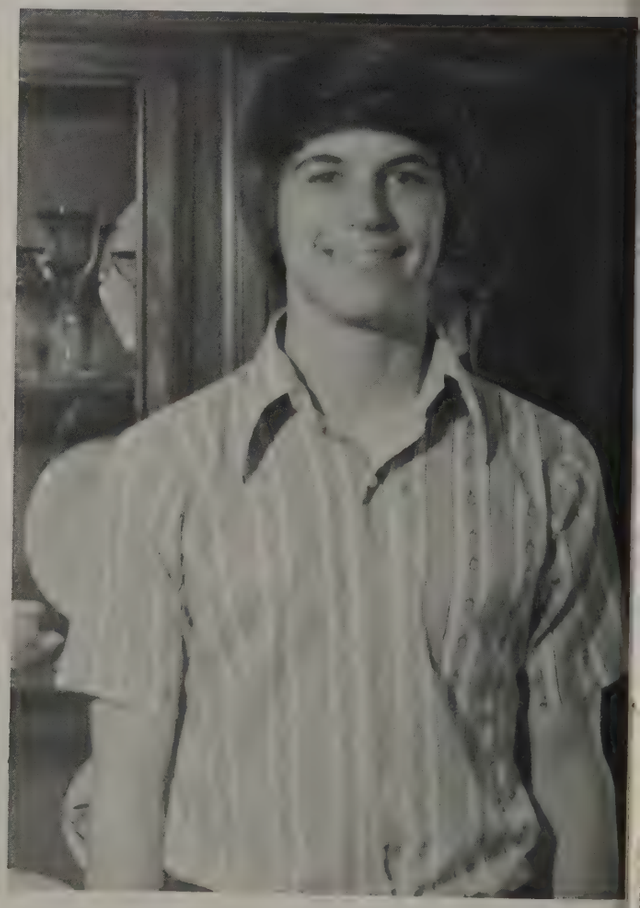

UPPER LEFT; Sherry Smith. *ABOVE;* Ann Conrad. *LOWER LEFT;* Bonnie Nichols. *BELOW;* Tony Webb.

BELOW; John Williams. *RIGHT;* Steven A. Hart. *BELOW LEFT;* Altha Carol Story. *BELOW RIGHT;* Pat Dennis. Opposite page — *UPPER LEFT;* Cathy Seaney. *UPPER RIGHT;* Mark Steven Hawkins. *LOWER LEFT;* Eva Gardner. *LOWER RIGHT;* Ramona See.

Opposite page — *UPPER LEFT;* Bonnie Gaines. *UPPER RIGHT;* Monica Helms. *LOWER LEFT;* William Ellis Baucom. *LOWER RIGHT;* Harold Bandy. This page-*UPPER LEFT;* Craig Barber. *UPPER RIGHT;* Donald Tassey. *LEFT;* Carol Smith. *ABOVE;* Cindy Cate.

OPPOSITE PAGE — UPPER LEFT; Sherrill Morris. *UPPER RIGHT;* Donna Frost. *LOWER LEFT;* David Ingram. *LOWER RIGHT;* Kathy Bernal. *THIS PAGE — LEFT;* Danny Foster. *BELOW;* Betty Ruth Dean. *LOWER LEFT;* Steve L. Hawkins. *LOWER RIGHT;* Jimmy House.

Senior Class Superlatives

The Senior Class Superlatives were chosen by the Senior class. Each senior was asked to vote for three boys and three girls as class favorites. There was a four way tie for 20th person with the boys and girls. The top twenty-five were selected. The idea of caterogizing the superlatives could not be approved. All of the pictures were taken outside of The Hermitage.

ABOVE: Mike Nicholas, Vicki Corraza, Robin Heath, Janie Earheart. *OPPOSITE PAGE:* Lester Hall, Sherrill Morris. *THIS PAGE RIGHT:* Jay Patterson, Barb Stephens.

LEFT: Pat Murphy, Gayle Hajek, Jan Thurman, Pat Dennis

ABOVE: Marvin Manson, Susan Gilmer, Rebecca Cunningham, Dave Parkerson.

OPPOSITE PAGE: Lisa Ferrell, Jim Atkins, Robin Paris, Jack Patterson. *LEFT:* Cindy Cate, Stephanie Rice, Steve Flatt, John Beech. *BELOW:* Micheal Matlock, JoAnn Thurman, Tony Webb, Janice Overton, Marleen Grigsby.

BELOW: Rita Morris, Melvin Starks, Scott West, Joy Sue Lucas, Joel Williams.

ABOVE: Keith King, Claudia Curd, Harold Bandy.

RIGHT: Buff Groth, Steve Doran, Joannie Kommer, Donna Frost. *BELOW:* Cindy Clayton, Porky Smith, Freda Brown, Jimmy Alexander, Teresa Goard. *OPPOSITE PAGE:* Danny Zoccola, Carole Cox, Benjie Hamrick, Betty Campbell.

Most Talented in Instrumental Music

Each year the teachers of the different departments select seniors who are outstanding in the departments. They are given the honor of "Most Talented". Each person who is chosen has excelled in their area throughout their high school years and deserve this type of recognition. Pictured above are those most talented in Instrumental Music; Roy Garner, Celia Smith and Robin Heath.

Vocal Music

Lynn Stokes, Carole Cox and Cheryl Toombs.

Drama

RIGHT: Julie Seitzman. *BELOW:* Donna Frost. *BELOW RIGHT:* Don Hoover.

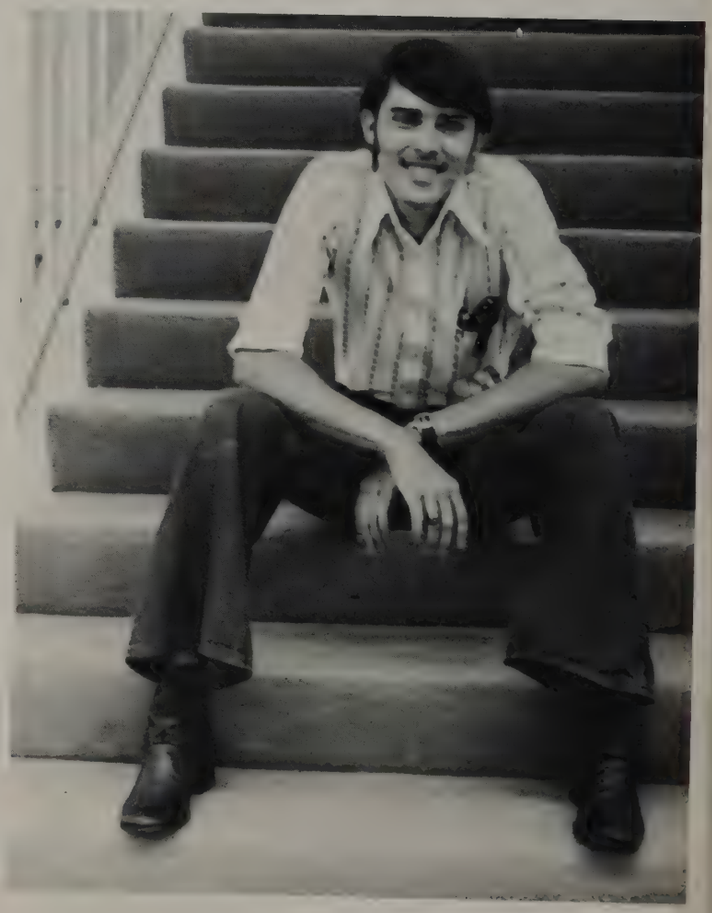

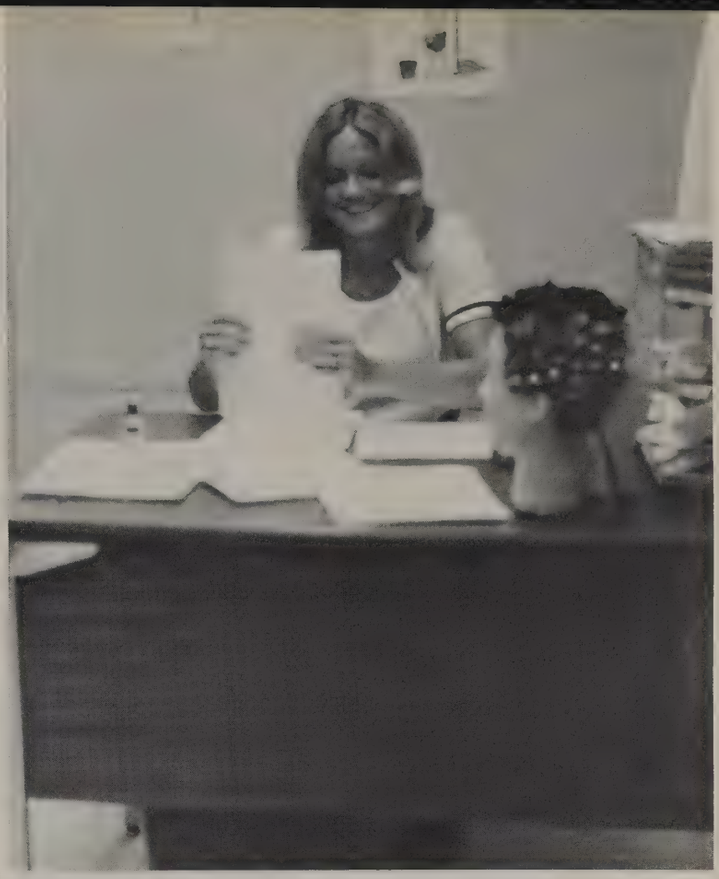

Vocational Areas

Cosmetology

LEFT; Sharon Knight. *ABOVE;* Elaine Fuqua.
BELOW LEFT; Anita Edmonson.

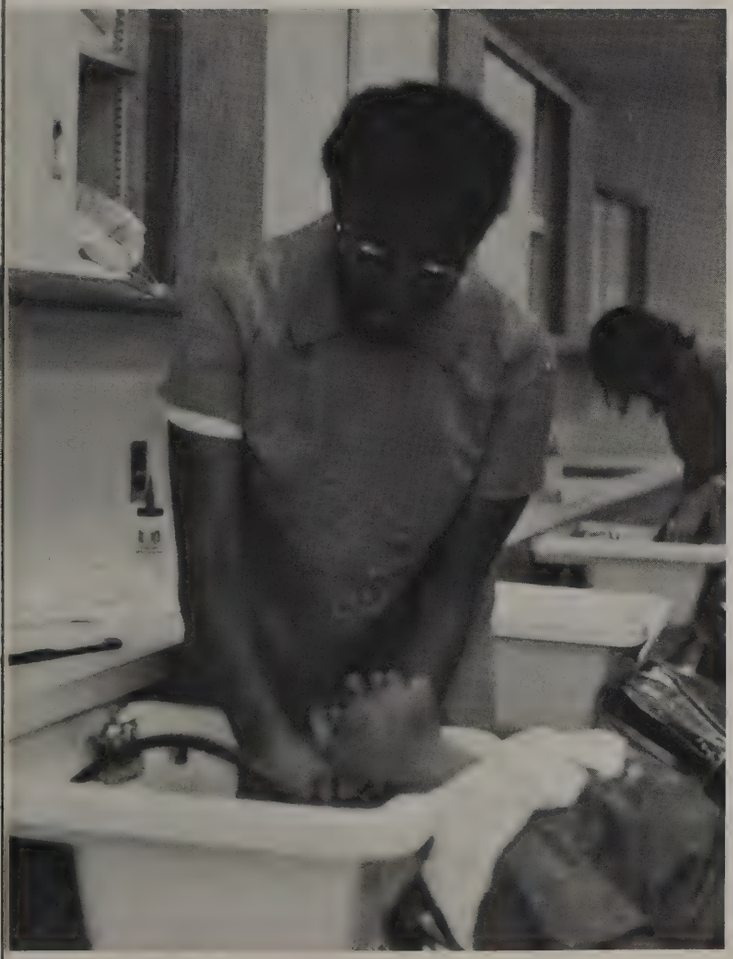

Technical Area

BELOW; Jack Fuller. Not pictured; Randy Gehrig.

Speech

BELOW: Eva Gardner. *BELOW RIGHT:* Pam Hawthorne. *RIGHT:* Sharon Greer.

LEFT; Vicki Corazza. *BELOW LEFT;* Jeff Robinson.

Creative Writing

DAR Medalists

Cindy Cate

Not pictured are Eva Gardner, East school: Jan Mosley, South school; and Ramona See, West school.

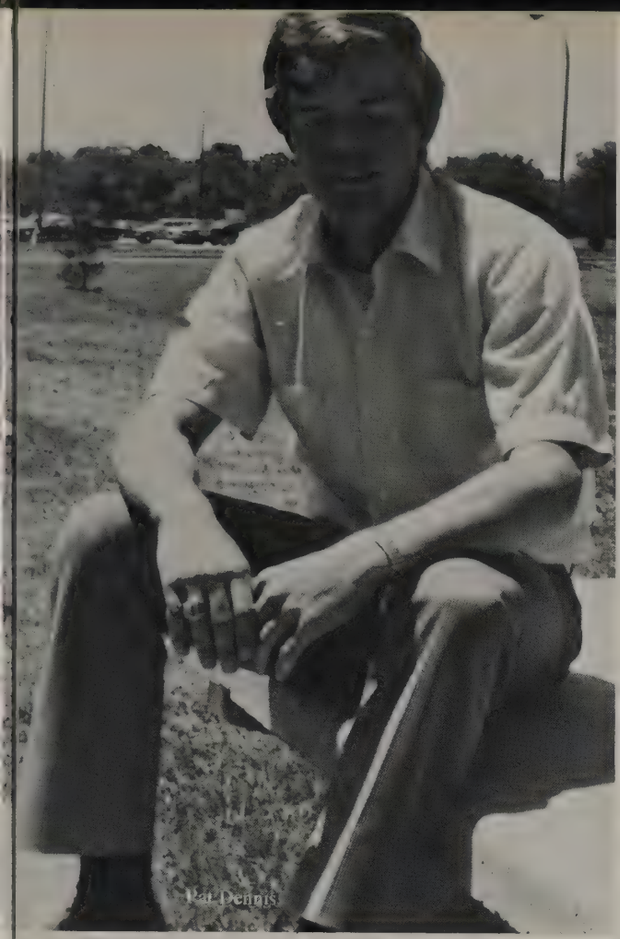

Pat Dennis

Benjie Hamrick

Michael Matlock

Zoccola

Civitan Medalists

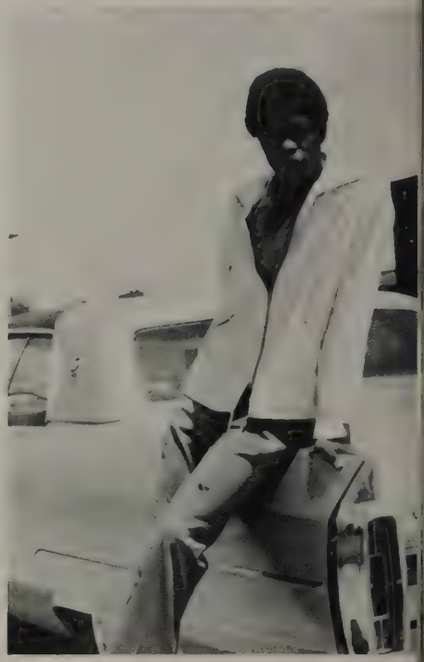

Most Talented in Horticulture

Karen Young

FFA Queen

Spence McGavock Award

The Spence McGavock Medal is presented to those students who have a perfect 4.0 (straight A) average for their four years of high school. The recipients of the award for 1973 are: This page, *ABOVE:* Steve Flatt; *BELOW:* Suzanne Tyler; following page, *ABOVE:* Vicky Gregory; *BELOW:* Steve Moore, Andrew Schulert.

McGavock Award Winners

In a PTSA meeting Monday, May 14, Faculty Awards were presented to outstanding students in the subject matter areas. Winners of these awards were selected by the members of the departments presenting the awards.

Those receiving awards included: Health: Chris Dickens, Linda Dian Cato, Jil Joy Jonas, Natalie Vance; Physical Education, Margie Skinner, David Foster; Math: John Mantle, John Howington, Bobby Mee; Math Recognition: Andrew Schulert, Wayne Adams, Frank Ogletree, Billy Keel, Steve Flatt, John Williams; Foreign Language: Tim Bartley, Dennis Collins, John Williams, Linda Anderson, Sherrell Allen, Billy Keel; Art: Lena Lucas, Rosie Freeland, Bruce McGlasson, Becky Brown, Missy Rogers, David Montgomery; Social Studies, James Anthony Webb, Alan Gullette, Cathy Mynatt, Tommy Jackson, Suzanne Tyler, Nancy Welch, Bonnie Nichols; Business Education: Carol Story, Cheryl Ingram, Terri Jennings, Vicki Corazza, Becky Brown, Nancy Wilson, Harold Bandy; Library Audio Visual: Donnie Tassey, Mike Burbage; Vocational Education: Jimmy Bright, Martin Sawyer, Ronald Neatherly, Steve Foster, Danny Meador, Cary Conger, Bill Watson, Pompie Horner III, Sharon Knight Leon Watson; Vocational Recognition, Dawn Hooper, Cathey Wolfe, Bonnie Roeloesz, Jeanie Irwin, Steve Matthews, Aletta Honeycutt, Anita Edmondson, Donnie Tassey, David Montgomery, Bobby Johnson, Ronnie Hoffman, Daniel Griffin, Jon Toombs; Music: Christy England, Becca Holloway, Stan Lassiter, Michelle Malone, Fred Clinard, Sherrell Morris; Science: Daniel Wahl, Sherri Walker, James Anthony Webb, Allen Swanson, James Deren, Karen Glasgow, David Ingram, Vickie Faust, Gary Hamlington, Lonnie Pittman, Gene Mullins, Kim McDonough, Sandy Riddle; Home Economics: Dianne Blackwell, Dannette Reeves, Sharon Grigsby; English-Language Arts: Beth Gwinn, Donna Frost, Steve Hart, Donnie Tassey, Alan Johnson, Andrew Schulert, Cheryl Toombs, Steve Moore, Monica Helms; Harvard Book Award: Wayne Gregory.

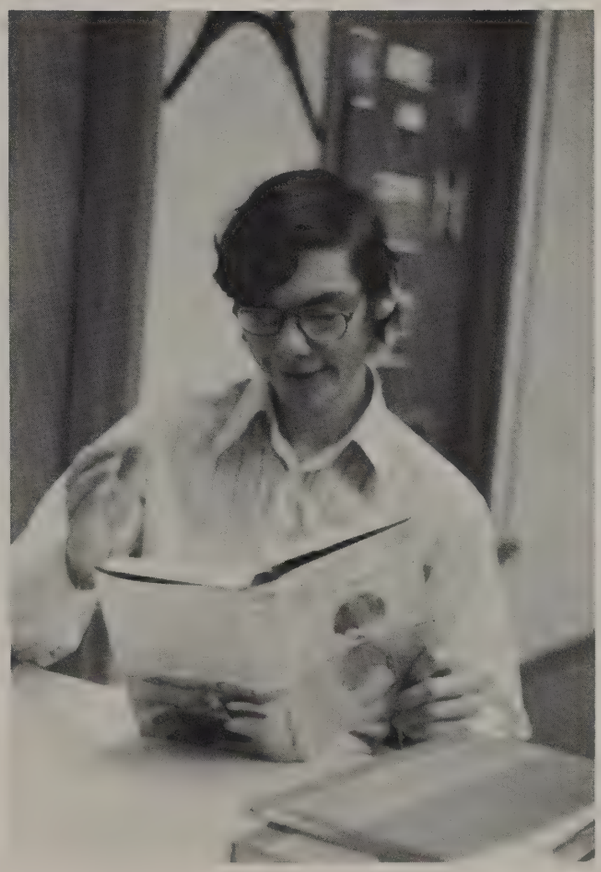

Faculty Medalists

Becky Cunningham

Sharon Grigsby

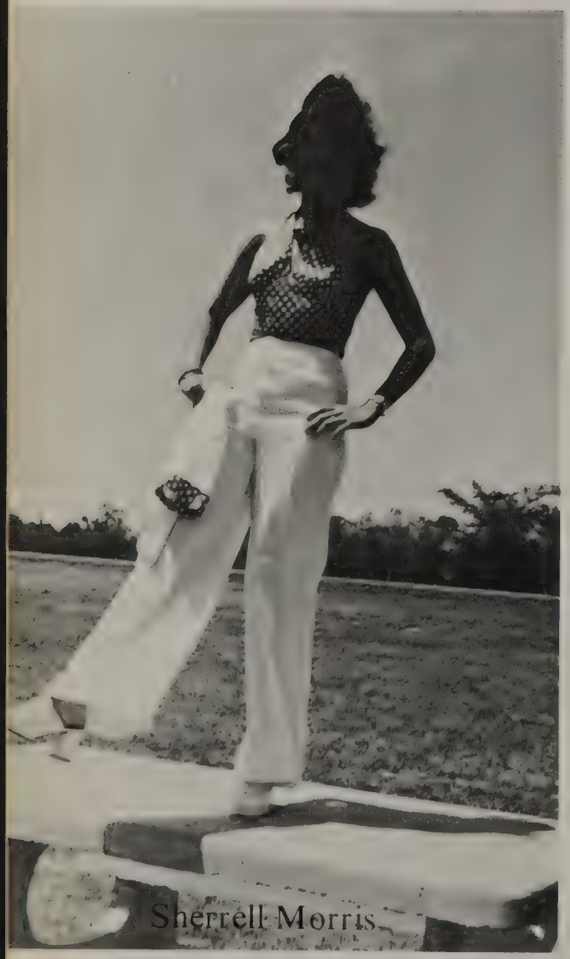

Sherrell Morris

Julie Seitzman

Lester Hall

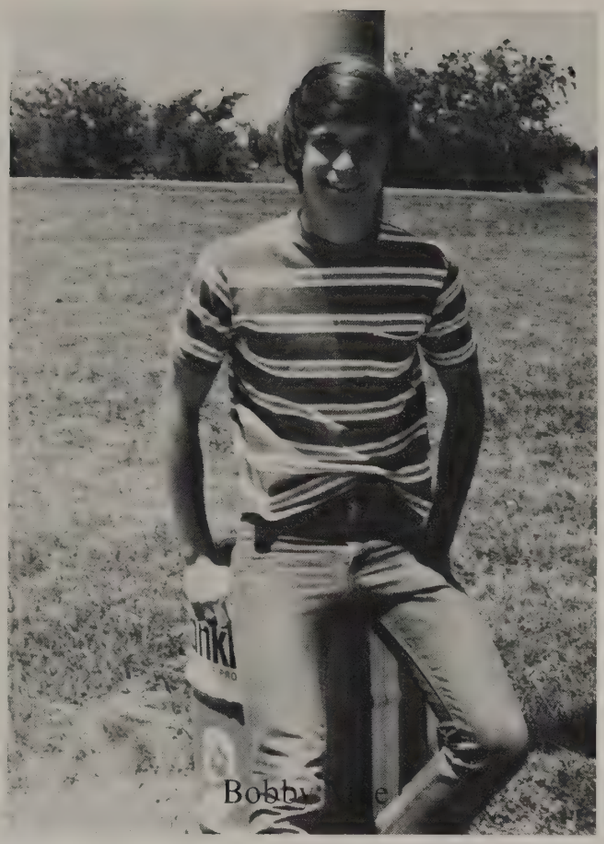
Bobby [illegible]

Scott West

Fine Arts Festival

Once again the Art Department combined with the Music and Drama Departments to spotlight the outstanding work of students in the second annual Fine Arts Festival.

Thursday night featured a concert by the award winning McGavock concert band and wind ensemble. One of the highlights of the program was a solo by Celia Smith who performed "Finale from Tschaikowsky Violin Concerto Arranged for Solo Clarinet." The concert also presented guest trumpetist Don Sheffield and the Cameron Junior High School band.

Friday and Saturday nights the auditorium vibrated to the excitement of "Circus." Amidst the thrills of a real-life circus atmosphere complete with clowns, wild animals, popcorn, and balloons, Gene Miller, the sad little clown, seeks acceptance by the other clowns who reject him. Meanwhile, the Queen of hhe Circus, Donna Frost, is searching for her long lost daughter. Claudia Curd, the trapeze artist, is changed into an ugly hag by the wizards. And the show goes on — tumbling by the McGavock gymnastics team, freaks, magicians Steve Burton and Larry Sandlin — to a happy ending in which Claudia finds beauty, Donna finds her daughter, and Gene is accepted by the other clowns. One of the outstanding features of the show was the Hollywood Revue: Julie Seitzman as Scarlett O'Hara, Greer Gainey as Shirley Temple, Barnetta Carter and Lyle Gregory as "Wizard of Oz," Wanda Smith as Mae West, bill Grist as W. C. Fields, Deborah Walker as "Hello, Dolly!" and John Williams as "The Music Man."

Following the performance, the Drama Department awards were presented to outstanding drama students. Recipients of the award were: Best Actor, Lyle Gregory; Best Supporting Actor, Terry Hyland; Best Actress, Julie Seitzman; Best Supporting Actress, Barnetta Carter; Technical Award, George Fleming; Circle Award, John Williams; McGavock Trophy, Don Hoover; Director's Trophy, Donna Frost; Larry Sandlin Award, Bill Tomlinson; Backstage Award, Becky Green; Meany Award, Greer Gainey; Parent Award, Mrs. Don Seitzman; Star of Tomorrow, Deborah Walker.

The chorus' Sunday afternoon performance of Mozart's "Requiem" and seven spirituals concluded the event. Soloists included Judy Allen, Debbie Chapin, Carole Cox, Danny Manning, Kenny Olive, Jeff Furness, Lynn Sykes, and Cheryl Toombs. Guest Soloist was Bob Alley from Belmont College.

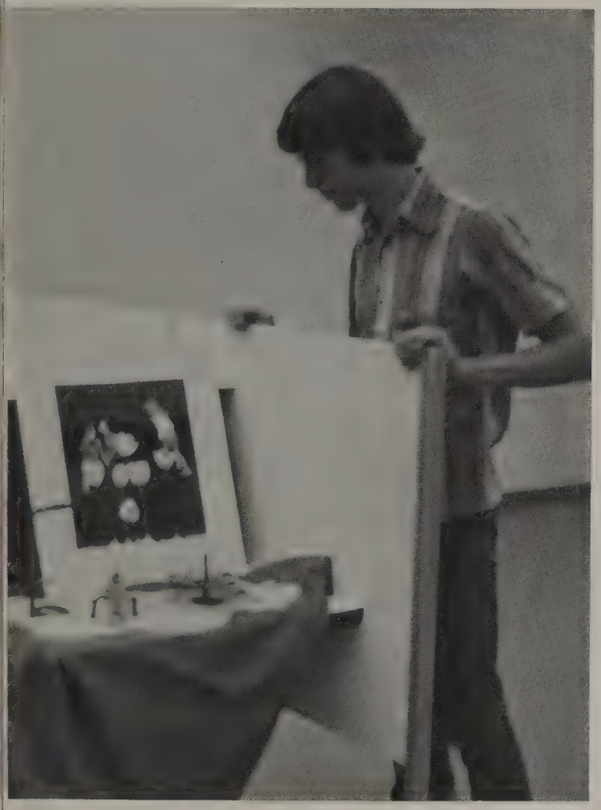

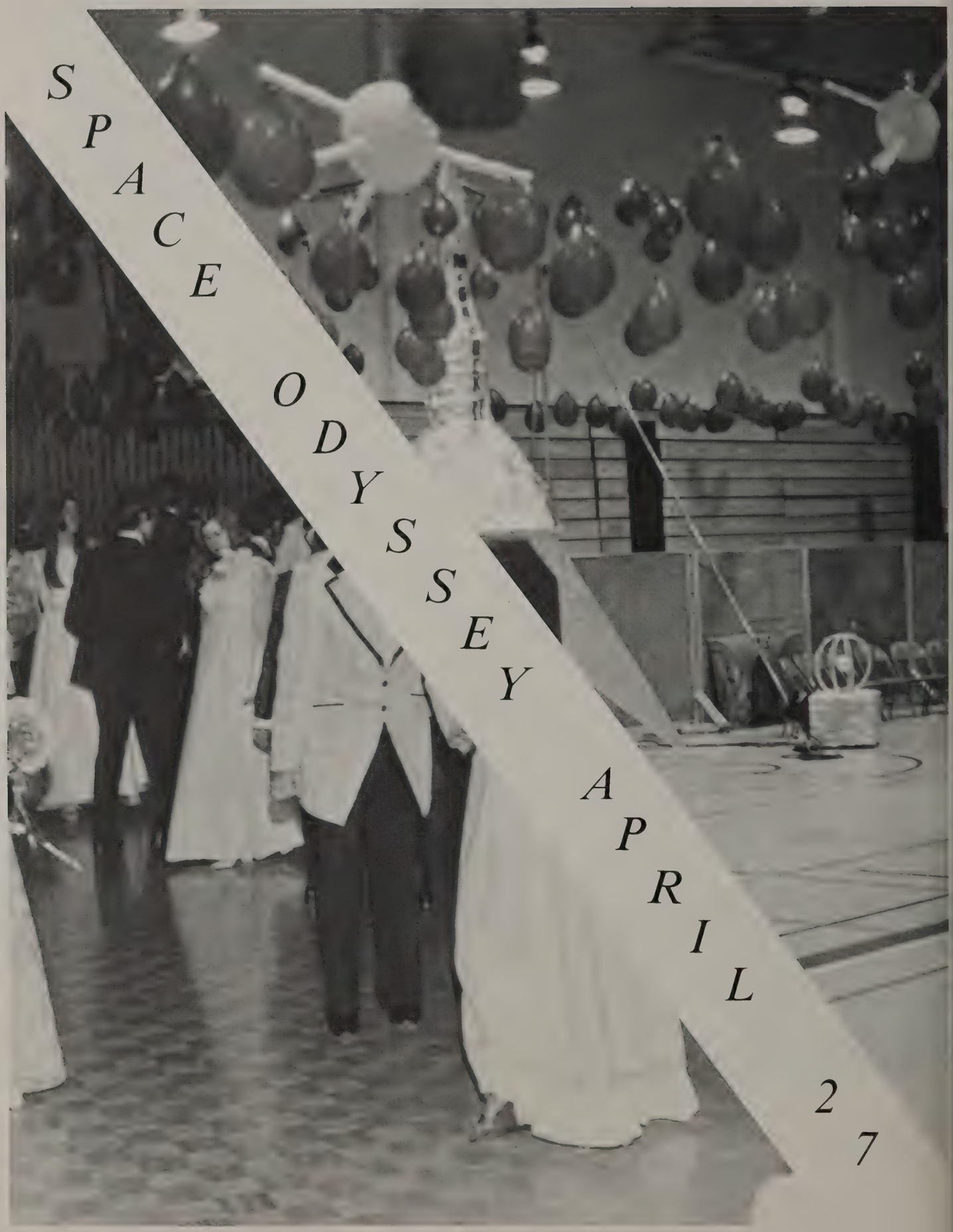
SPACE ODYSSEY
APRIL 27

The Junior-Senior Prom plans began in November when the junior class sold chocolate bars to finance the event. Committees were chosen through the Student Council. These committees included Entertainment, Refreshment, Theme and Decoration, Program and Invitation, and Pictures. Many people put in quite a few hours of hard work to make the Prom happen. Dr. Riccobono was the chairman of the Prom and everything seemed to be very organized on the night of April 27. *UPPER LEFT;* Judy Rueff saw a mouse while attempting to string one of the few pieces of crepe paper. *MIDDLE LEFT;* Junior girls trying to figure out how to make everything right for the Seniors. *LOWER LEFT;* Joy Flatt watering a space ornament. *ABOVE;* A determined Susan LeVan lining the stairway to the food. *BELOW:* Mr. King and his crew working on the rocket. "What's Senior Presentation anyway?"

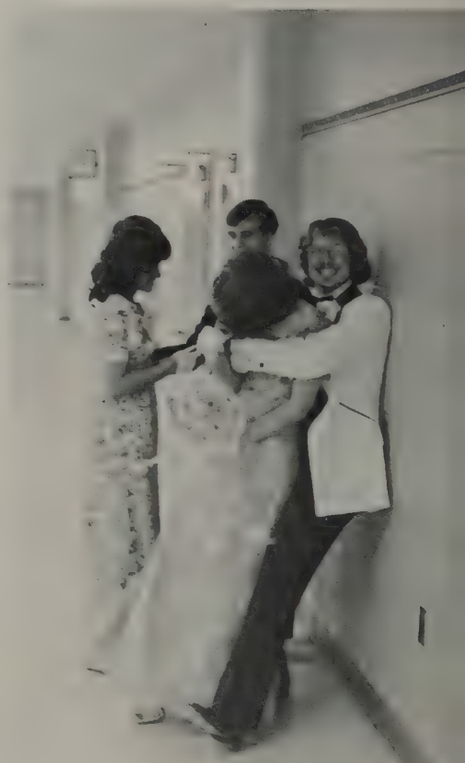

TOP: Slow dances brought many people to the dance floor. It also meant many little hugs and kisses. *ABOVE:* Porky Smith, David Clariday and Larry Little seem to be laughing at each others costume for the night. *UPPER RIGHT:* The finished floor of Space Odyssey. *RIGHT:* A little frolicing in the hall. "Hey, you aren't leaving now babe!"

The Prom officially began at 7:30 on a clear and cold Friday night. The entertainment was great. "Glory", formally called "Cuntree Hamb", played many different types of music and got many people dancing. Five members of the group are McGavock students. Punch and cookies were served in the balcony of the gym. The Senior Presentation began at 9:30 as Jill Pardue and Patti Pickle introduced each senior couple as they appeared in the rocket. Everyone left very pleased with the Prom and they had smiles on their faces as they headed for restaurants to spend more money and as a climax of the perfect evening. *BELOW;* "You can actually dance fast in a long dress?" *LEFT BELOW;* "Don't you feel like you're getting married, all dressed up like this?" *RIGHT;* Dr. Ric and Miss Smith both had a real good time. *BELOW RIGHT;* "No thanks, but Chick Crandell might like some more flowers."

ABOVE LEFT; "It sure is strange being a planet at the Prom but it sure does give you a good view." *ABOVE RIGHT;* "But I *have* to go." *ABOVE;* "Really now, just what is going on in there?" *RIGHT;* "Hey, where did my partner go?"

LEFT; "I told you I couldn't dance!" *MIDDLE LEFT;* "See I told you everyone would have bouquets." *BELOW;* "Hey, aren't you suppose to dance at Proms?" *LOWER LEFT;* Glory is great!" *LOWER RIGHT;* "Wake up Marcia"

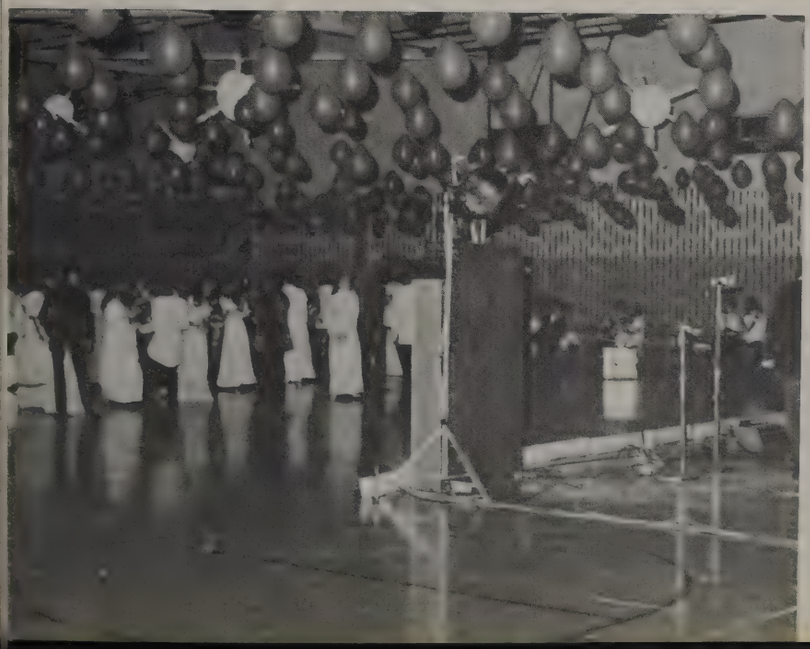

Graduation 1973

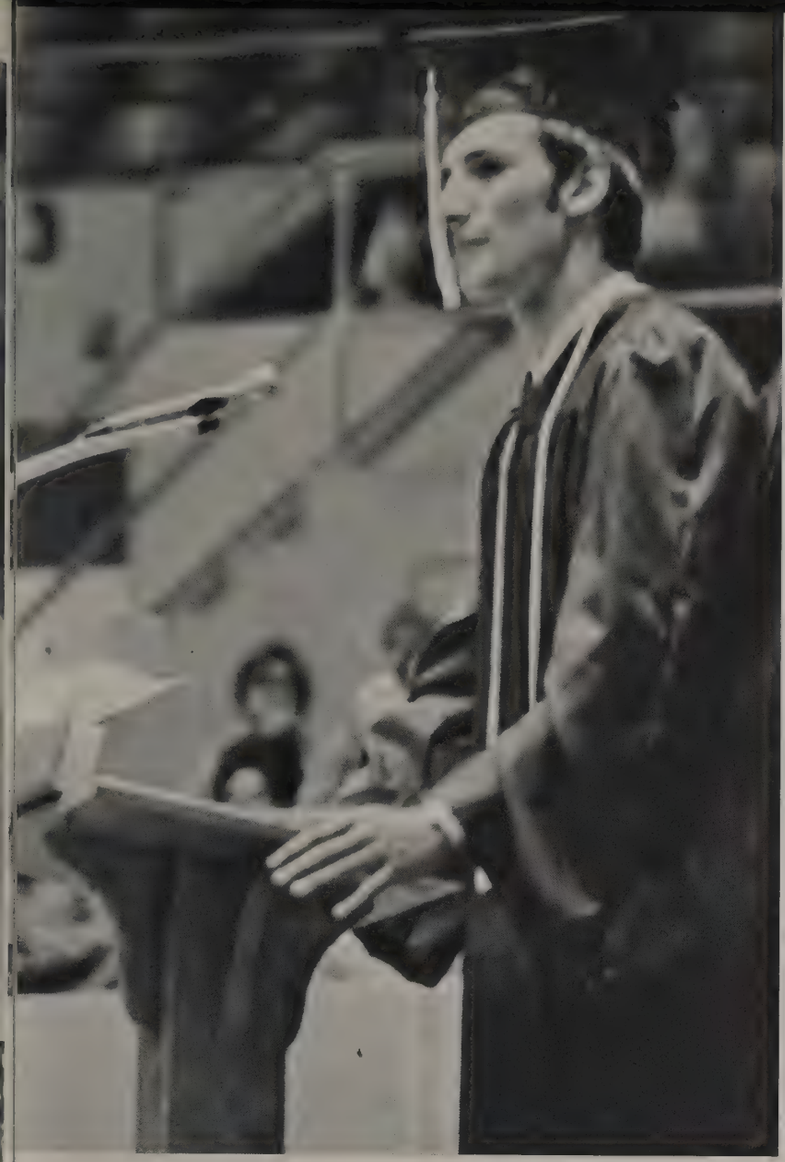

It's a funny thing —
you work all your life
toward a certain goal
and then somebody
moves the post

Varsity Cheerleaders

ABOVE: BOTTOM ROW: Tracey Boles, Marcey Gober, Ann Hibler, Shirley Moon, Renee Hill, Corisa Parks *TOP ROW:* Nita Morris, Rita Morris, Freda Brown, Jan Thurman, Susan Levan, Cindy Clayton *RIGHT: BOTTOM:* Cap. Cindy Clayton, Co-Cap. Susan Levan *TOP:* Mrs. Gutherie, Sponsor, Raider Tommy Parsons, Mr. King, Sponsor

The varsity cheerleaders of this 1972-73 school year have been a credit to McGavock. The long, hard work they put into cheering was deeply appreciated.

Seniors

TOP ROW: Jan Thurman, Rita Morris, Marcy Gober, Ann Hibler *MIDDLE ROW:* Nita Morris, Corisa Parks, Renee Hill, Shirley Moon *BOTTOM ROW:* Freda Brown, Cindy Clayton, Tracey Boles, Susan LeVan

Juniors

ABOVE: BOTTOM: Dawn Trainer, Bet Roundtree, Linda Smith, Pat Kennedy. *MIDDLE:* Kathy Starks, Paulette Shockley, Carol Smith, Sandra Symes, Tanya Alexander. *TOP:* Patty Ethridge, Sharon Roberts, Janie Earheart, Sancia Blivens, Cindy Weigeshoff. *LEFT:* Cap. Pat Kennedy, Co.-Cap. Tanya Alexander.

J.V. Cheerleaders

McCormick
41

Offense

10 00 QTR
80
41

McGavock Raider Football 1972 Mid-State Bowl Champs

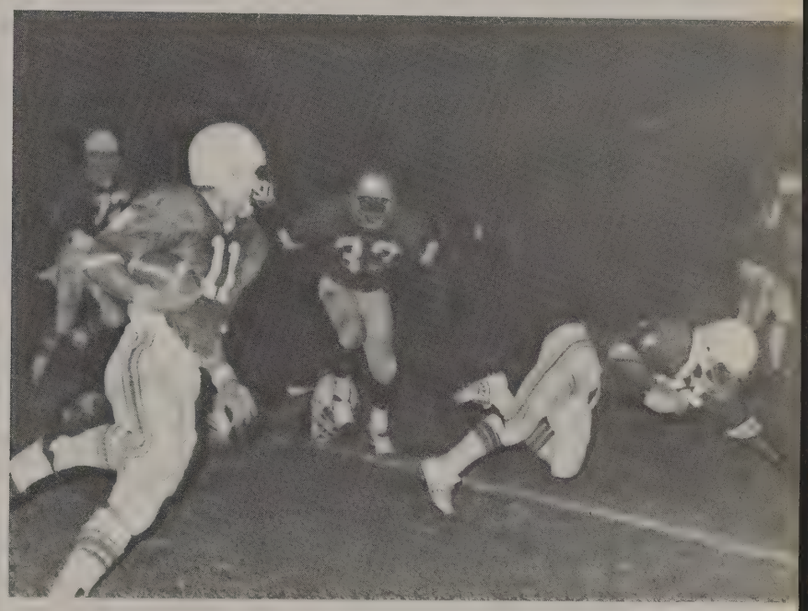

Defense

LEFT TO RIGHT, 1st ROW: Wayne Gregory, Dale Smith, Mike Tanner, Porky Smith, Lester Hall, Buff Groth, Craig Barber. *2nd ROW:* Coach Russell, Steve Hawkins, Joel Williams, James Caruthers, Danny Zoccola, Leon Watson, Bobby Tanner, John Beech, Jim Atkins. *3rd ROW:* Coach Brown, Steve McDonald, Jim Alexander, John Osborne, Benjie Hamrick, David Parkerson, Dimitri Cannon, Tony Webb, Coach Williams *4th ROW:* Coach Norris, Randy Patterson (Mgr.), Buster Zavesky, Kenny Dyer, Steve Flatt, Pat Murphy, Marvin Manson, Lafayette Moore, Joe Brown (Mgr), Coach Randolph.

Coaches: Garland Russell, Bill Randolph, Mel Brown, Bob Williams, Jim Norris

McGavock began this year with high hopes of winning the state championship. We didn't quite make it but we did show Lebanon where they belonged. We began the season beating East 16-0 and Murfreesboro Oakland 20-0. We were handed our first defeat by Hendersonville 20-7.

But we didn't let that stop us. We won our next three ballgames, Stratford (10-3), Knoxville Holston (35-0), and Hillwood (27-6) and we ended the season up by winning two, Gallatin (14-7) and Madison (26-0) and losing two, Maplewood (6-12) and Franklin County (13-34)

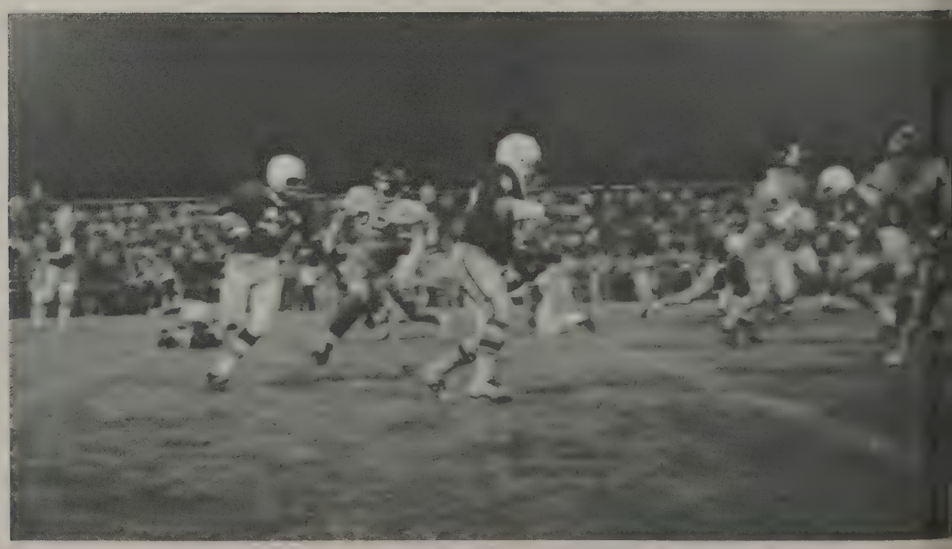

Seniors

James Alexander
Defensive Back

Jim Atkins
Defensive End

Craig Barber
End

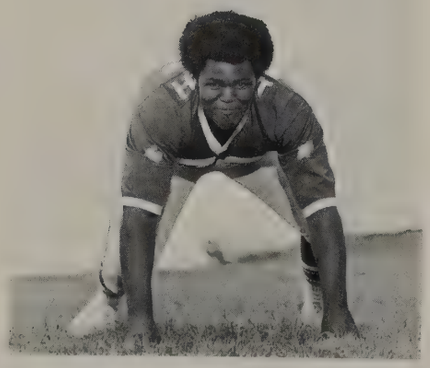

John Beech
Tackle

Dimitri Cannon
Defensive Back

Steve Flatt
Kicking Specialist

Bob Gibson
Center

Buff Groth
Tackle

Lester Hall
Guard

Benjie Hamrick
Defensive Back

Steve Hawkins
Guard

Marvin Manson
Halfback

Pat Murphy
Quarterback

John Osborne
Defensive Back

David Parkerson
Defensive Back

Barthel Shannon
End

Porky Smith
Center

Mike Tanner
Guard

Leon Watson
Fullback

Tony Webb
Linebacker

Joel Williams
Tackle

Danny Zoccola
Quarterback

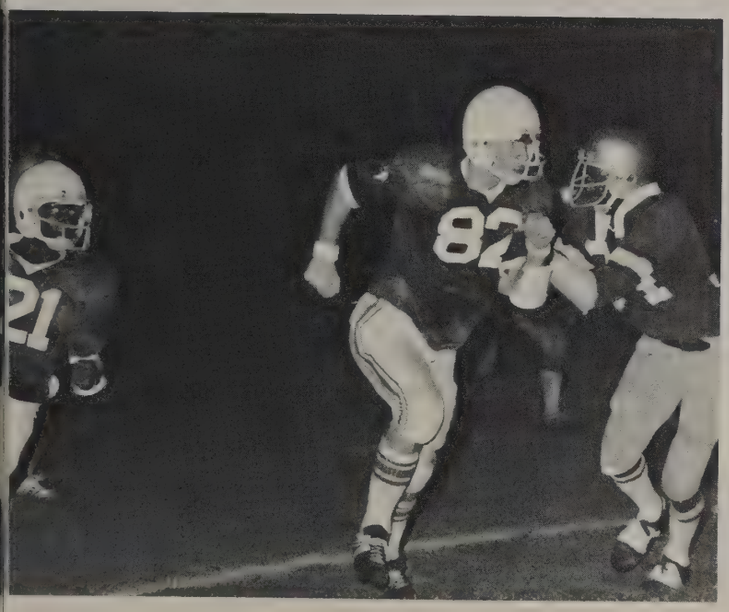

We chose to play in the Mid-State Bowl in Lebanon against Lebanon. The weather that night wasn't the best weather to play football in but we beat Lebanon by a score of 21 to 8.

We ended the 1972 season with an 8 and 3 record and 9th in the state. We credit this to our outstanding defense that only gave up 66 points in 11 games and held four teams scoreless, and our offense with an average of 297.6 yards total and 17.7 points per game.

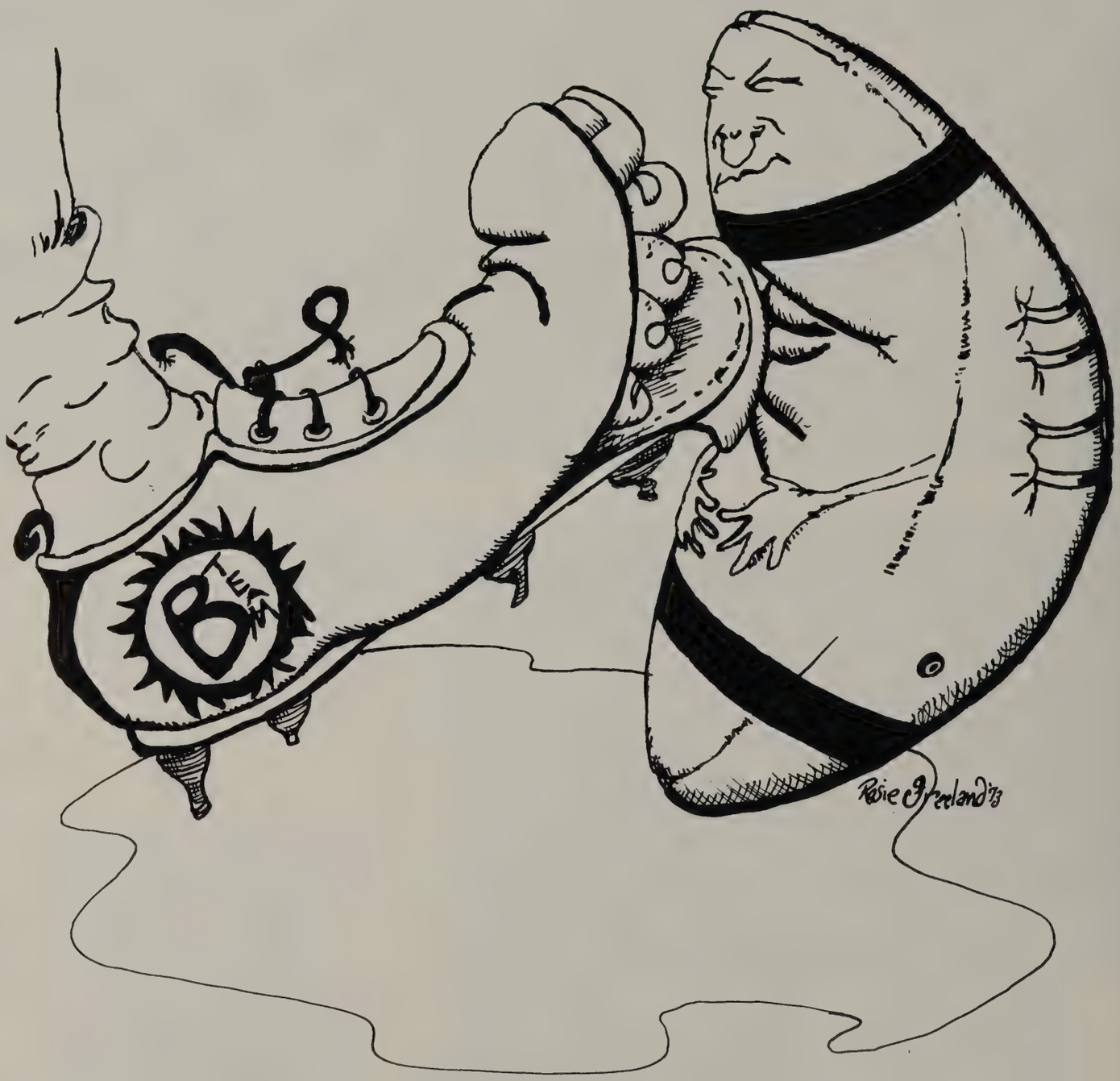
Rosie Ireland '73

Sophomore

LEFT TO RIGHT: FIRST ROW: Gary Medlin, Randy Merriman, Phil Spickard, Al Cothron, Allan Beech. *SECOND ROW:* Coach Fraley, Ralph Turner, Horace Swinger, Chris Arney, Jeff Gill, Eric Graves, Jimmy Bradley, Coach Harris. *THIRD ROW:* Doug Smith, Billy Peek, Jimmy Mays, Joe Hill, Cliff Harding, Bob Kotch, Mike McDonagh. *FOURTH ROW:* Burt Fuqua, Keith Hammers, Aubrey Green, David Justice, Mark Kurr, Paul Cleckner, Mark Booth.

J. V.

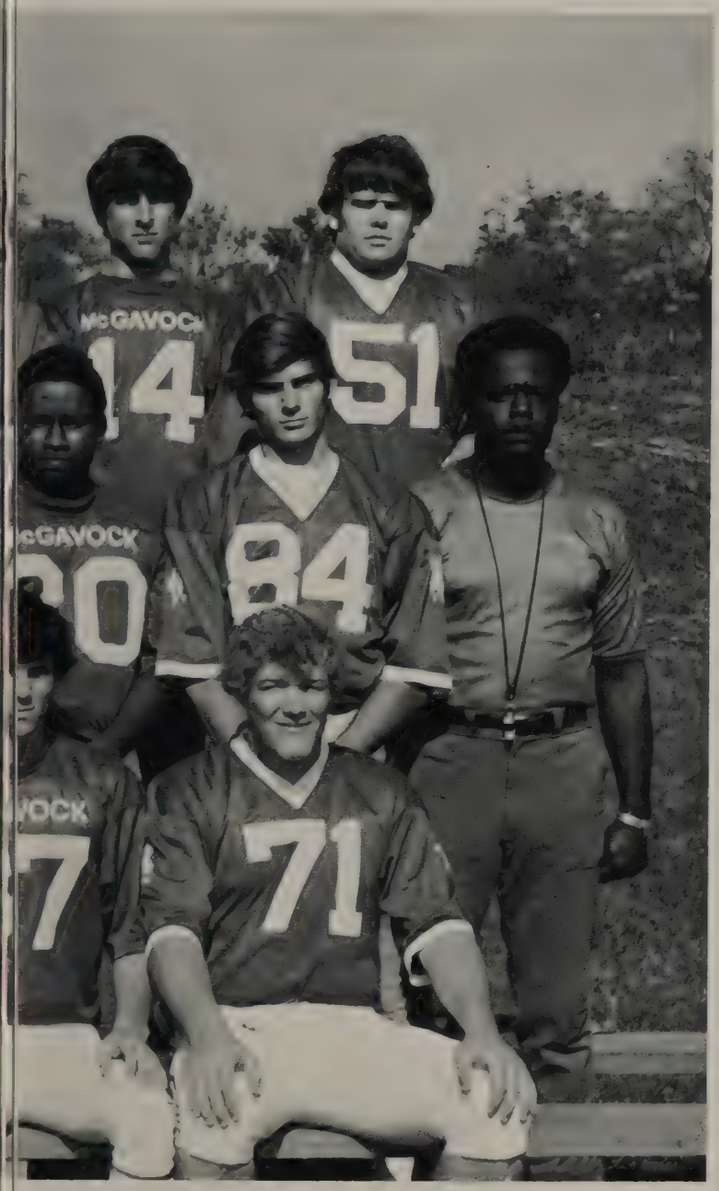

LEFT TO RIGHT: FIRST ROW: Gary Drime, Mike Weathers, Spunky Mullins, Eddie Cantrell, Mike Blake. *SECOND ROW:* Coach Norris, Steve Keogh, Mike McClain, Dave Smith, Kevin Gray, Anthony Kennedy, Dave Kautz. *THIRD ROW:* Billy Jones, Mike Couch, Tommy Nolan, Barthell Shannon, Mike Waddell, Joe Link, Bob Gibson.

Girl's Basketball

BOTTOM, LEFT TO RIGHT: Fran Heard, Aurelia Louis, Suzanne Sanders, Donna Johnson, Gail Ray, Cindy Cate *MIDDLE, LEFT TO RIGHT:* Robin Paris, Theresa DeMatteo, Jan Smith, Drue Wortham, Dawn Hooper, Claudia Curd, Stephanie Rice, Sheila Mullins TOP LEFT TO RIGHT: Coach Rogers, Rene Tarpley, Donetta McKissack, Joy Flatt, Patsy Donovan, Mr. King

LEFT: Co-Cap. Donetta McKissack, Co-Cap. Stephanie Rice, Cap. Cindy Cate, with Coach Rogers *BELOW:* Managers, Bonnie Shirley and Nancy Hancock (not pictured, Joanie Kommer)

The 1972-73 girl's basketball team grew much in skill and maturity this year. At the beginning of the season they couldn't seem to get everything together. Under excellent coaching and determination on the girls part they improved tremendously. They ended the regular season with a record of 11 wins and 10 losses. The tournament games showed the real talent of this fine team. They ended tournament play with a district runner-up title, the Region IV champs, and a trip to sub-state play. This is a record that any player would be proud to be a part of. Much credit should be given to this determined team of young ladies and their coaches.

Seniors

ABOVE: Robin Paris *BELOW:* Stephanie Rice *RIGHT, TOP TO BOTTOM:* Cindy Cate, Donetta McKissack, Claudia Curd

Juniors

LEFT, LEFT TO RIGHT: Sheila Mullins, Dawn Hooper, Joy Flatt, Drue Wortham, Jan Smith *BELOW, STANDING:* Theresa DeMatteo *SITTING:* Patsy Donovan, Fran Heard, Rene Tarpley

Sophomores

Region IV Champs

SITTING, LEFT TO RIGHT: Stephanie Rice, Robin Paris, Theresa DeMatteo, Sheila Mullins, Patsy Donovan, Joy Flatt, Rene Tarpley, Donetta McKissack, Dawn Hooper, Drue Wortham *STANDING, LEFT TO RIGHT:* Suzanne Sanders, Aurelia Lewis, Cindy Cate, Claudia Curd, Coach Rogers, Mr. King, Fran Heard, Jan Smith, Gail Ray, Donna Johnson

Raider Record

Regular Season

63	Dupont	43
45	Madison	57
47	East	36
53	Hendersonville	66
42	Mt. Juliet	30
70	Goodlettsville	40
36	Stratford	56
48	North	51
35	Lebanon	53
44	North	48
34	Dupont	43
51	Murf. Oakland	44
43	Lebanon	57
52	Madison	50
59	East	41
54	Maplewood	56
45	Hendersonville	43
55	Mt. Juliet	46
74	Goodlettsville	28
46	Stratford	36
47	Maplewood	56

District

64	Dupont	54
44	Stratford	50

Region IV

60	Ryan	47
49	Maplewood	40
42	Stratford	37

Sub-State

25	Carthage	37

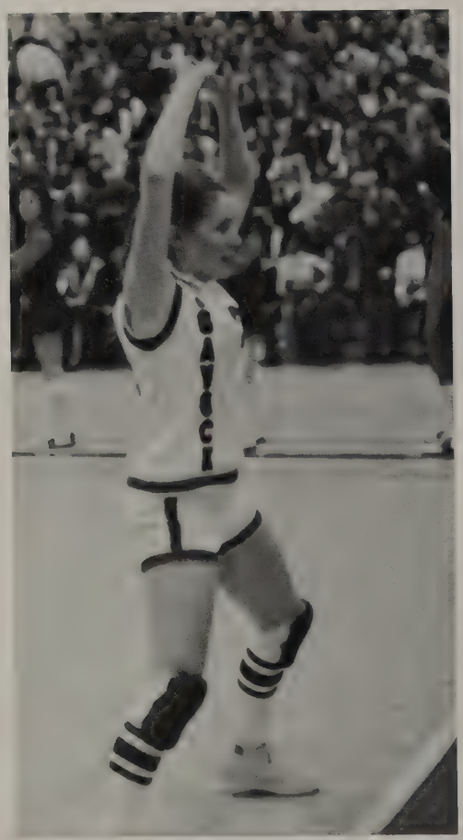

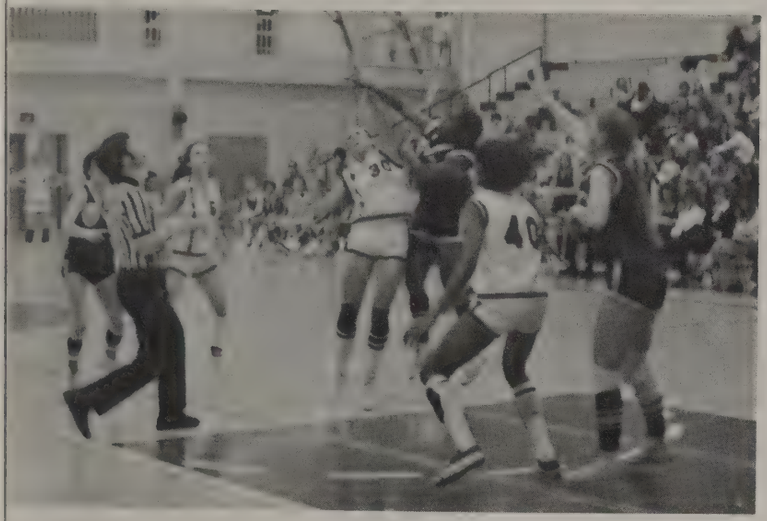

Halftimers

The Halftimers represent a portion of the more outstanding and talented students here ar McGavock. After being selected, the Halftimers worked hard to perfect their routines. These fine students did a marvelous job of performing during basketball season and they were certainly a credit to McGavock.

FIRST ROW LEFT-RIGHT: Melody Reeves, Anita Edmondson Co-Cap. Keith King Cap., Beverly Sellers, Tina Miles. *TOP ROW LEFT-RIGHT:* Denita Ridley, Sabrina Jones, Rita Woods, Sabrina Baker, Ed Smart, Brenda Gray, Sherrie Gulley, PamPam Morgan, Linda Whitfield, Cheryl Williams.

1972-1973 McGavock Basketball

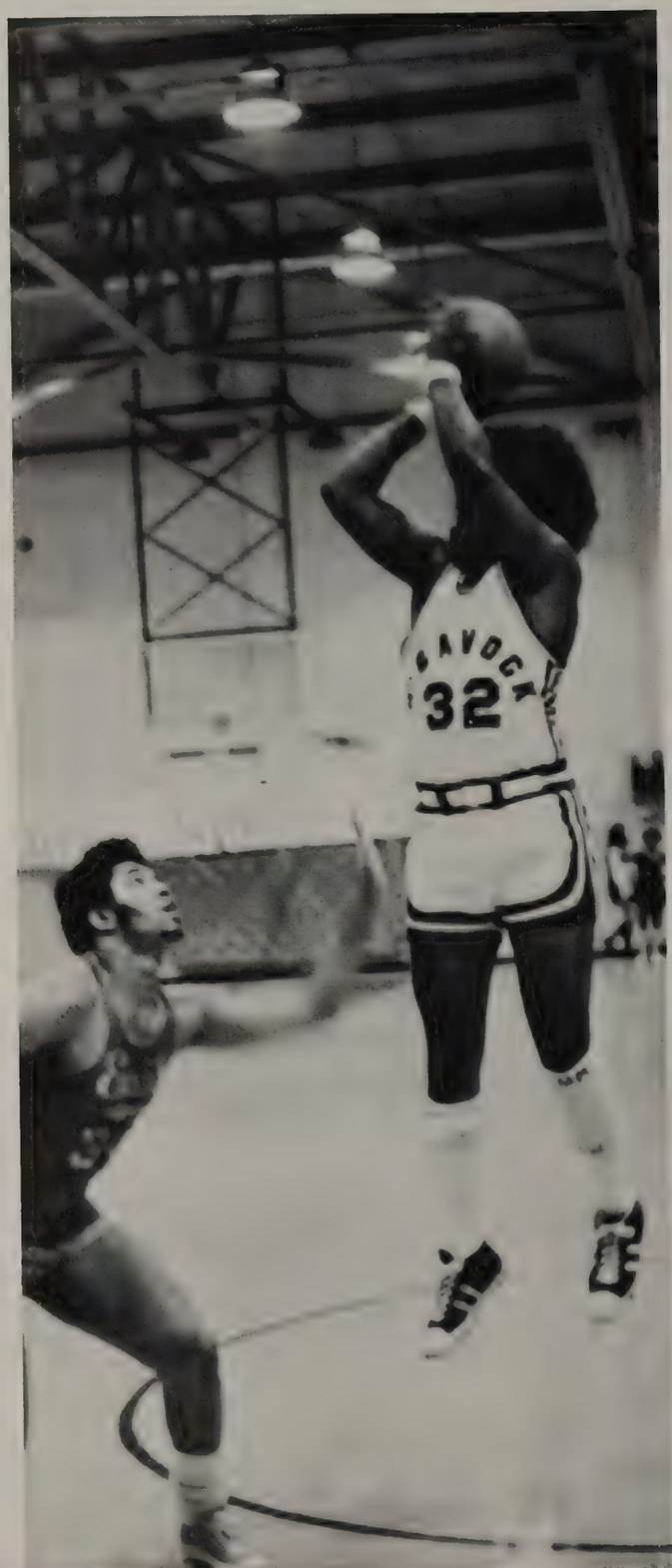

Coach Allen & 72-73 Captains

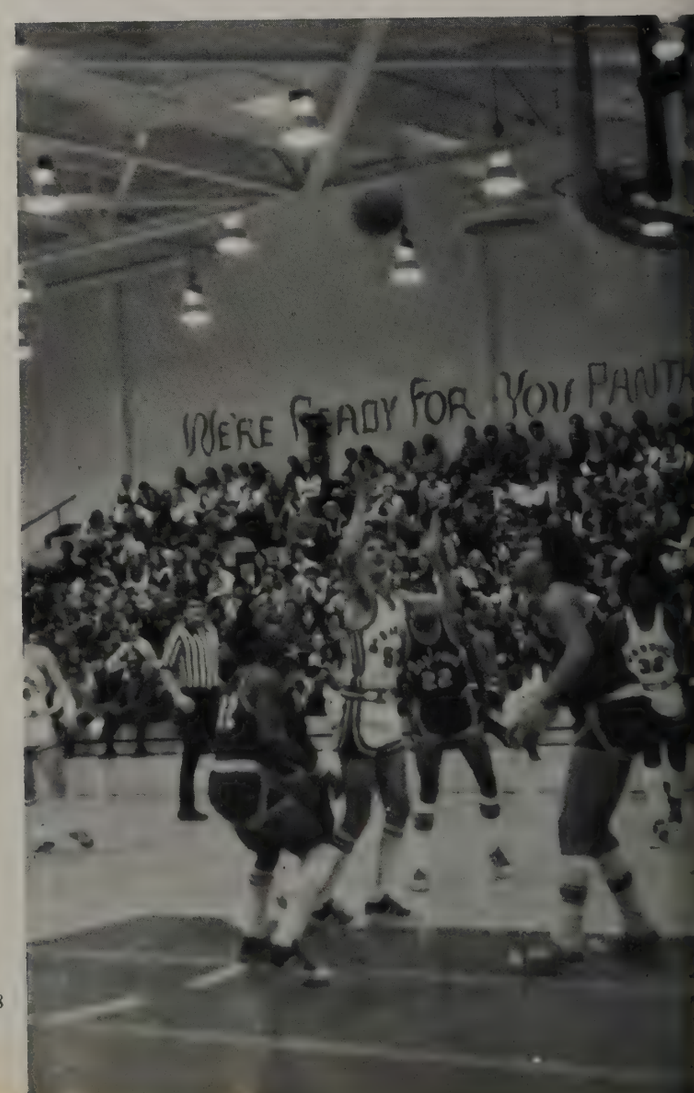

LEFT TO RIGHT;
12 Calvin Johnson
14 Billy Hancock
22 Pat Murphy
10 David Smith
24 Pat Dennis
20 Dwight Frazier
32 Mike Matlock
Coach Speight
44 Charlie Neal
53 Kim Garrett
46 David Russell
42 Alvin Baker
50 Steve Flatt
40 John Griffith
34 Vincent Harvell
30 Stan Johnson
Coach Allen

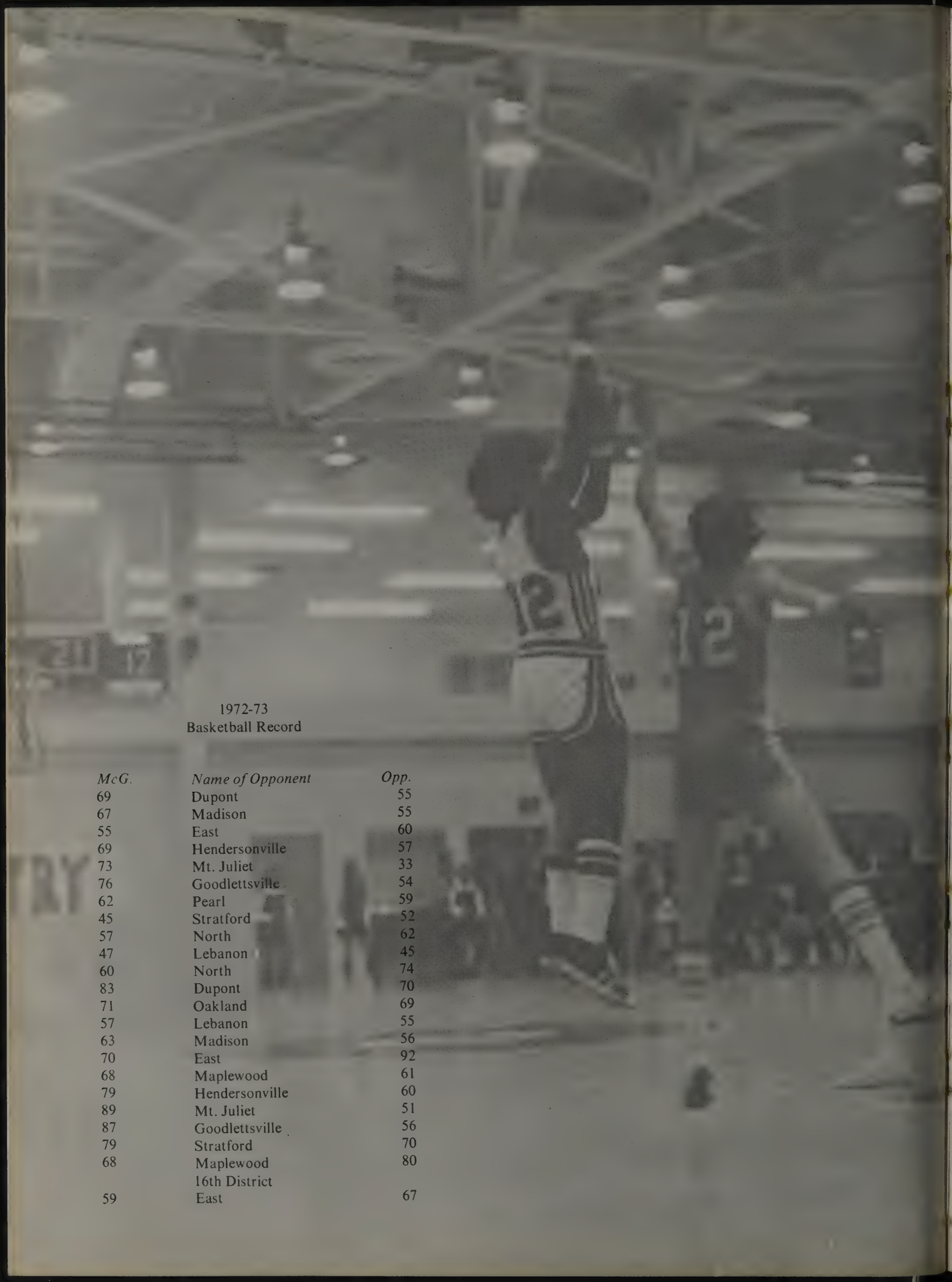

1972-73
Basketball Record

McG.	*Name of Opponent*	*Opp.*
69	Dupont	55
67	Madison	55
55	East	60
69	Hendersonville	57
73	Mt. Juliet	33
76	Goodlettsville	54
62	Pearl	59
45	Stratford	52
57	North	62
47	Lebanon	45
60	North	74
83	Dupont	70
71	Oakland	69
57	Lebanon	55
63	Madison	56
70	East	92
68	Maplewood	61
79	Hendersonville	60
89	Mt. Juliet	51
87	Goodlettsville	56
79	Stratford	70
68	Maplewood	80
	16th District	
59	East	67

Dwight Frazier

Pat Murphy

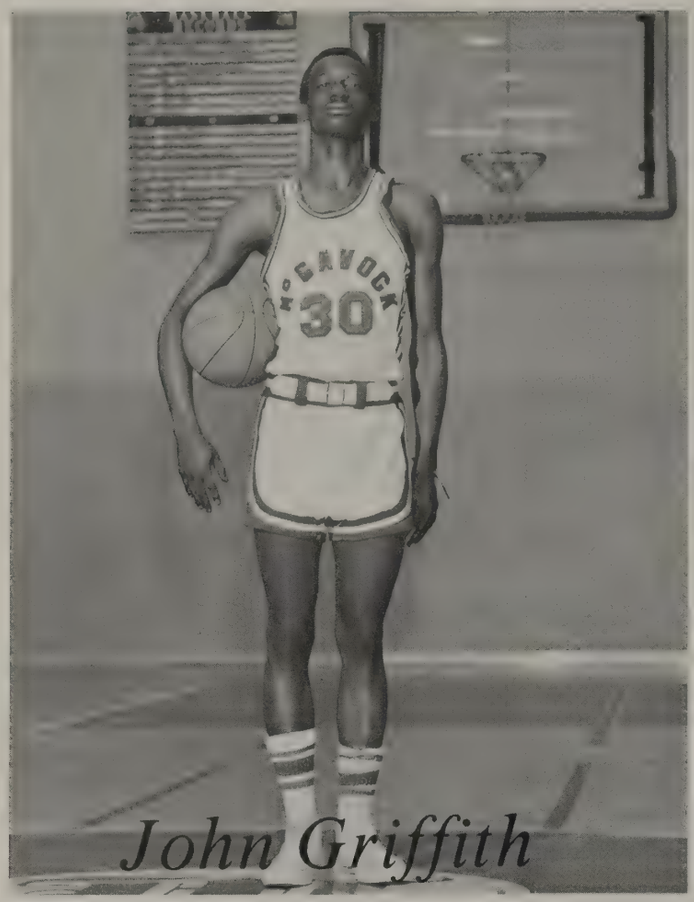

John Griffith

Stan Johnson

Team's Highest Scorer with 17.9 avg. Also on the All-District team

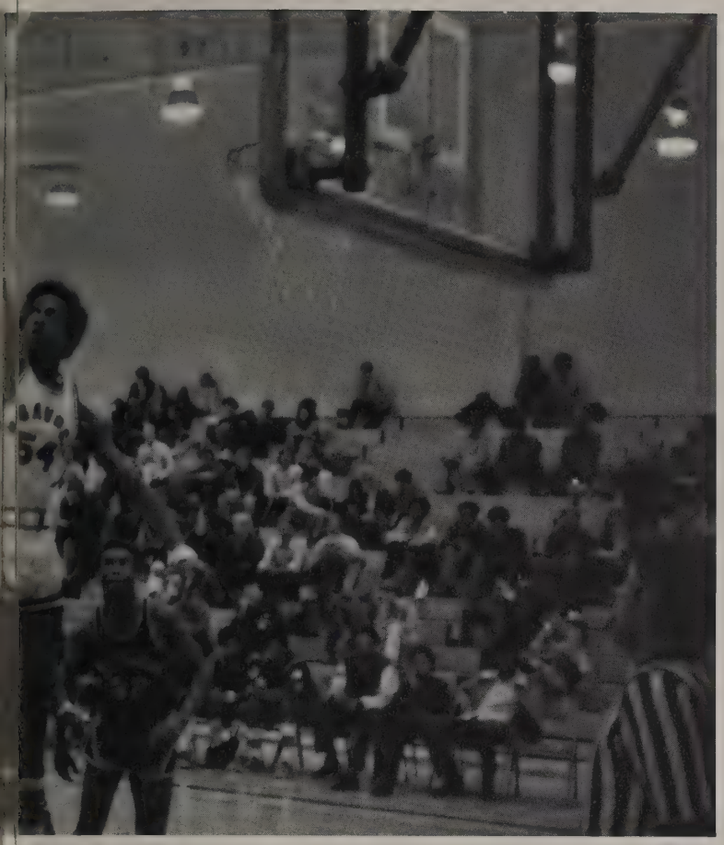

Vincent Harvell was voted by his teamates as Most Valuable Substitute

William Brannon, Grayland Duncan, Willy Brown, Randy Patterson, Steve Jones, Billy Connellan

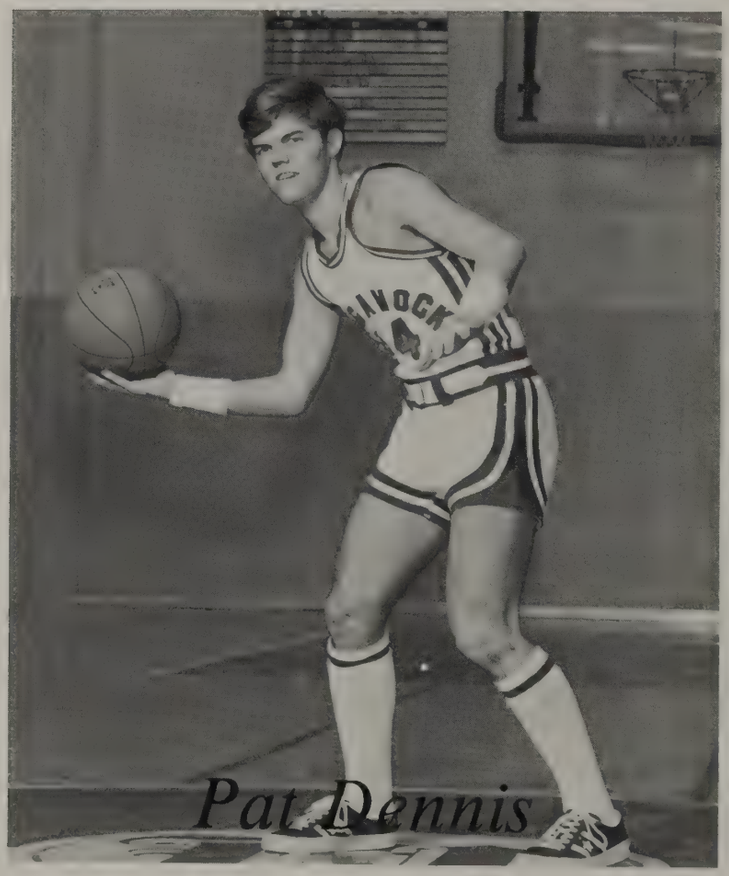

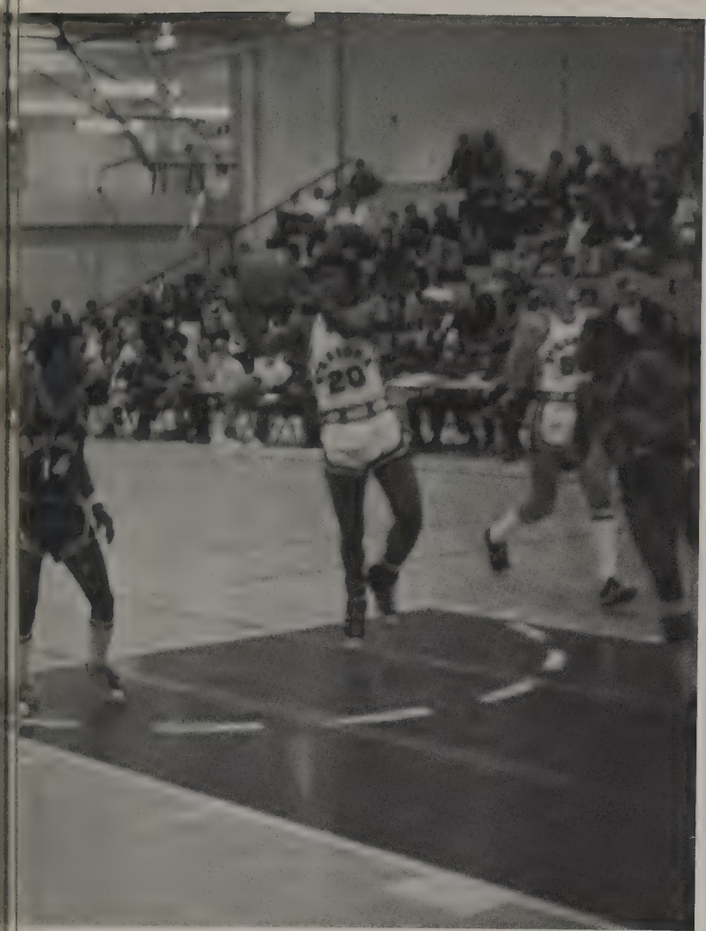

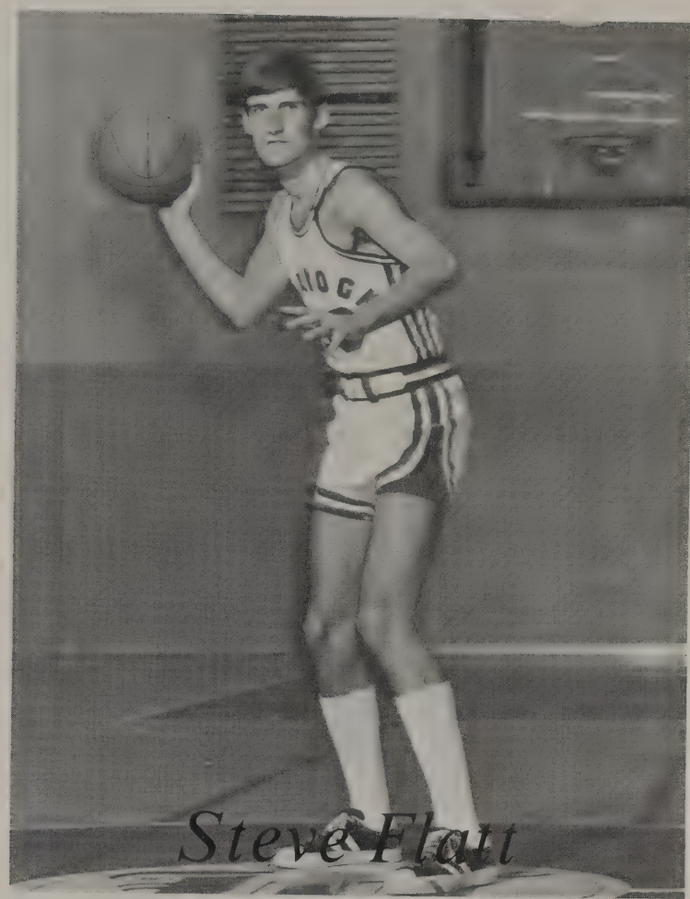

Steve Flatt was selected Most Valuable Player with 17.7 point average, Team Captain, and All N.I.L. and District Teams

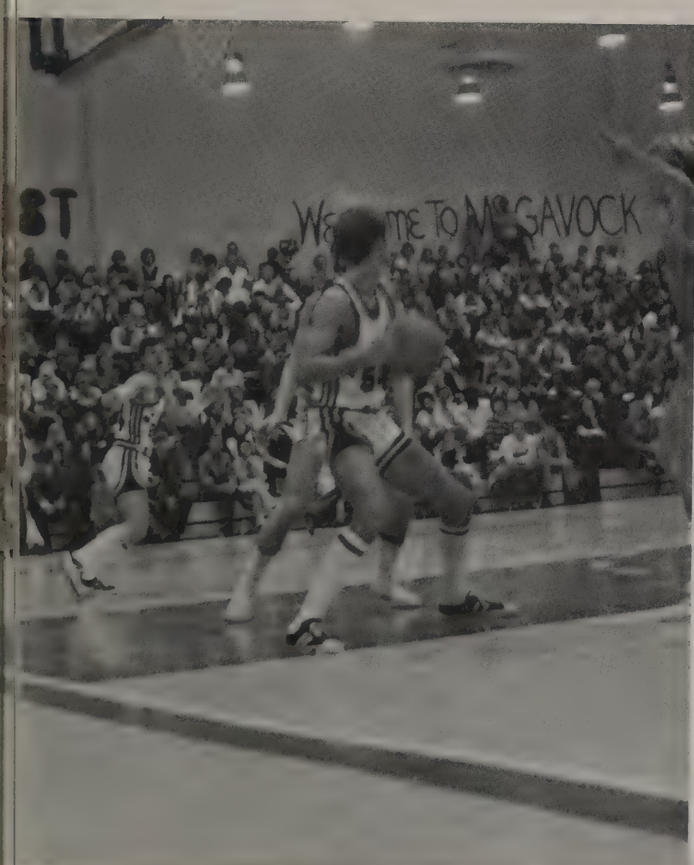

Mike Matlock was a 1972-1973 Team Captain

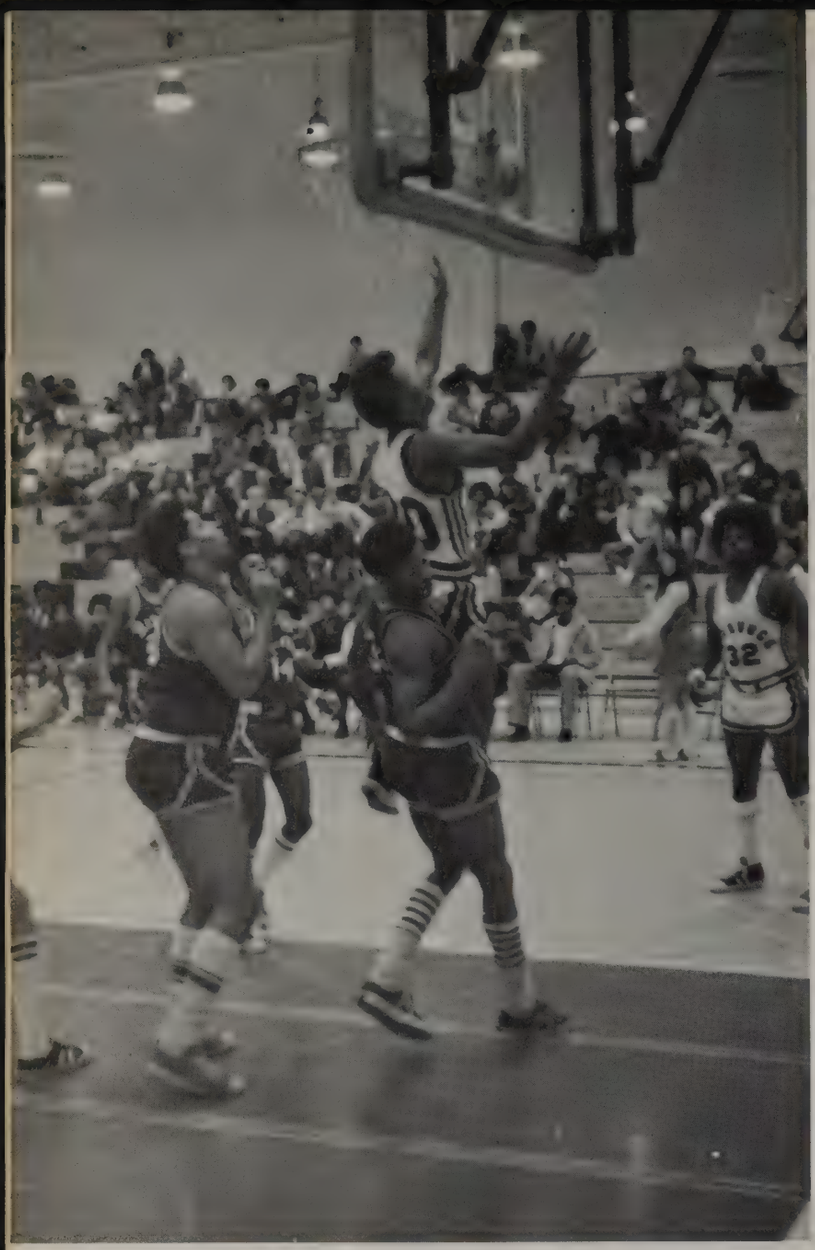

Action from the 1972-1973 Basketball Season

Finishing the season off with a 16 and 7 record the '72-'73 Raider Basketball Team ended up third in the 16th District behind Stratford and East. The development of many junior and sophomore players give the Raider fans hopes of a championship season of '74

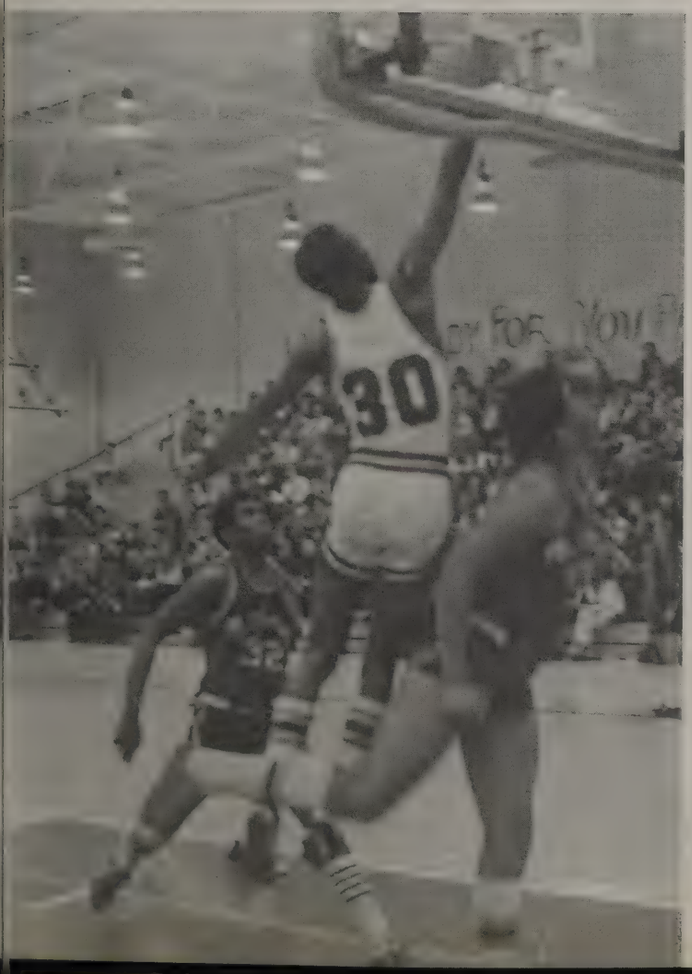

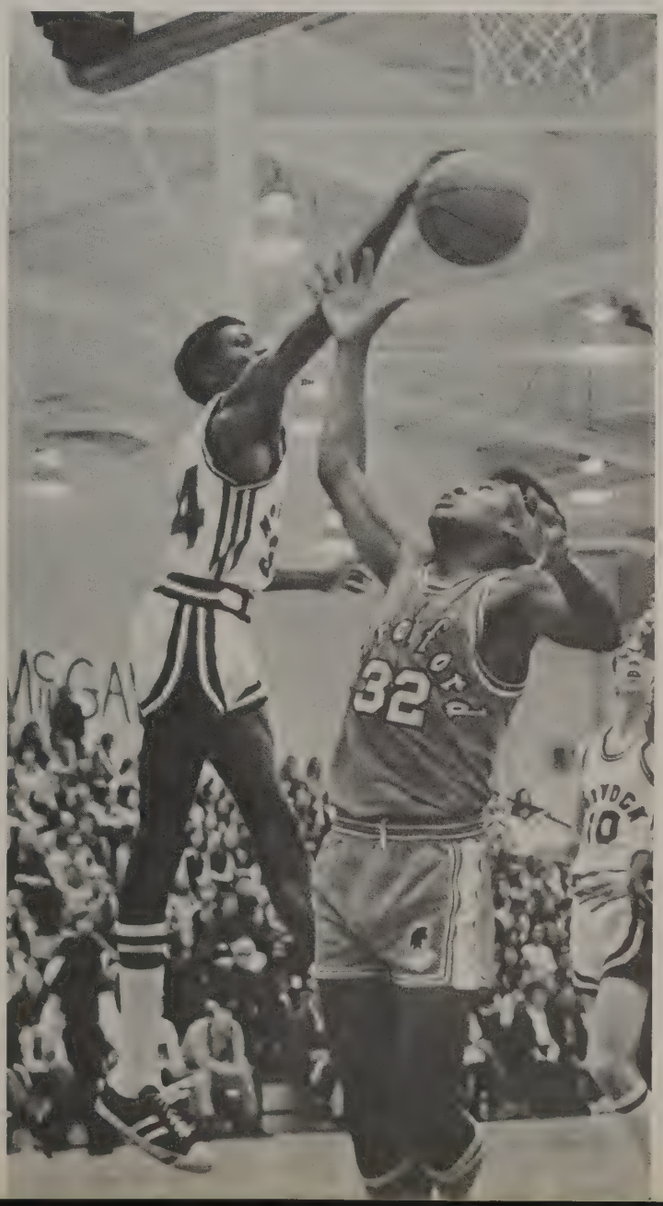

Cross Country Team

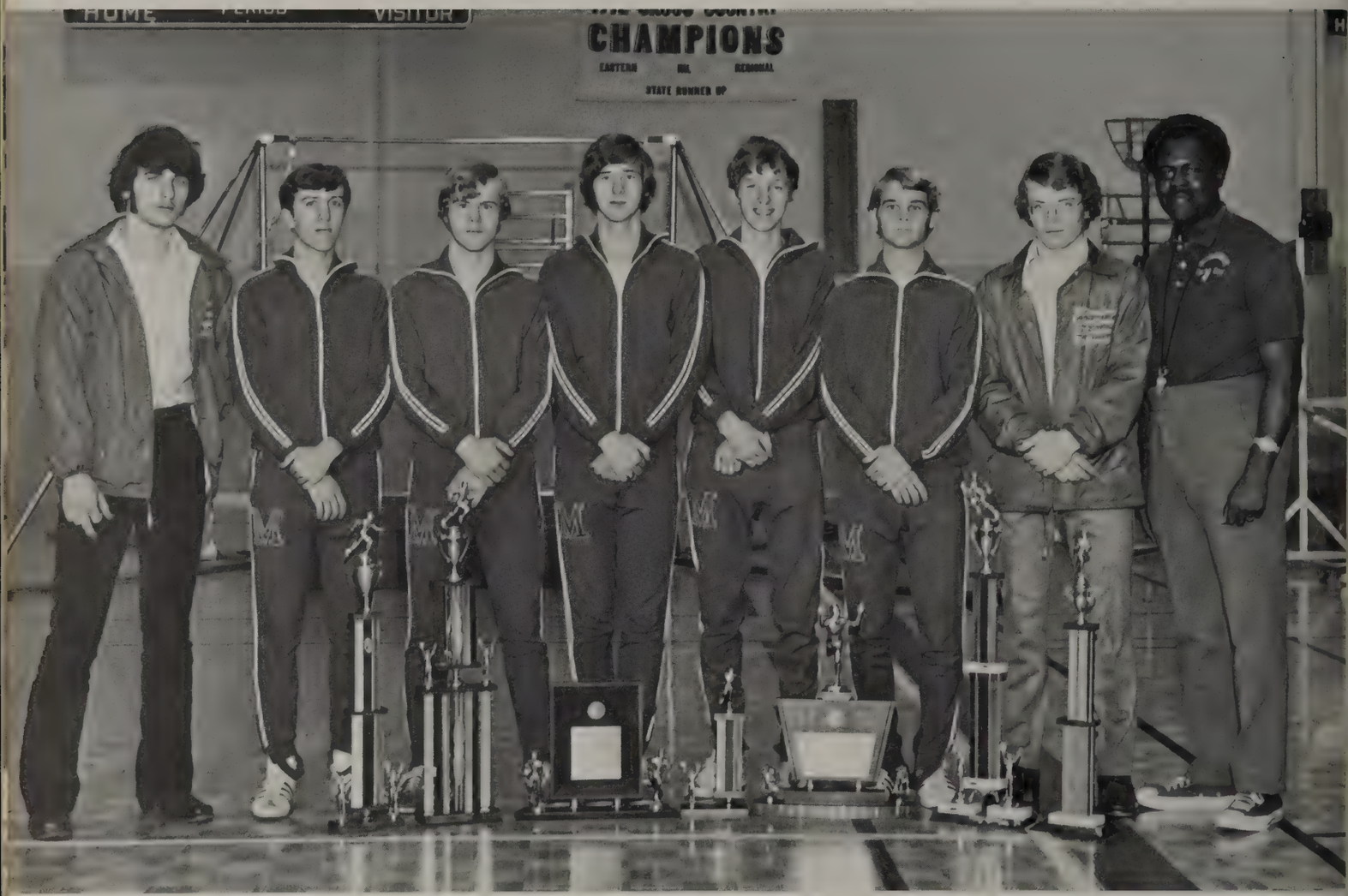

The 1972 Cross Country team was Nashville's best, winning the Eastern Division Championship and the N.I.L. and Regional Titles too. They closed the season out coming in second in the state. The team is pictured above, *LEFT TO RIGHT:* Billy Mathison, Johnny Shaver, Doug Jones, Jack Patterson, Gary Hamlington, Steve Crowley, Buddy Lund, and Coach Bob Williams.

Captains

Seniors

Buddy Lund
Jack Patterson
Steve Crowley
Billy Mathison

McGavock Wrestling

Mark Banning, Rick Morgan, Will Dunlap, Ralph Williams, Steve Waggoner, Marty Turbeville, Terry Turner, Dennis Mitchell, Ricky Turbeville, Mark Goodrich, Tony Webb, Steve Walker, Tim Miller, Coach Pigue

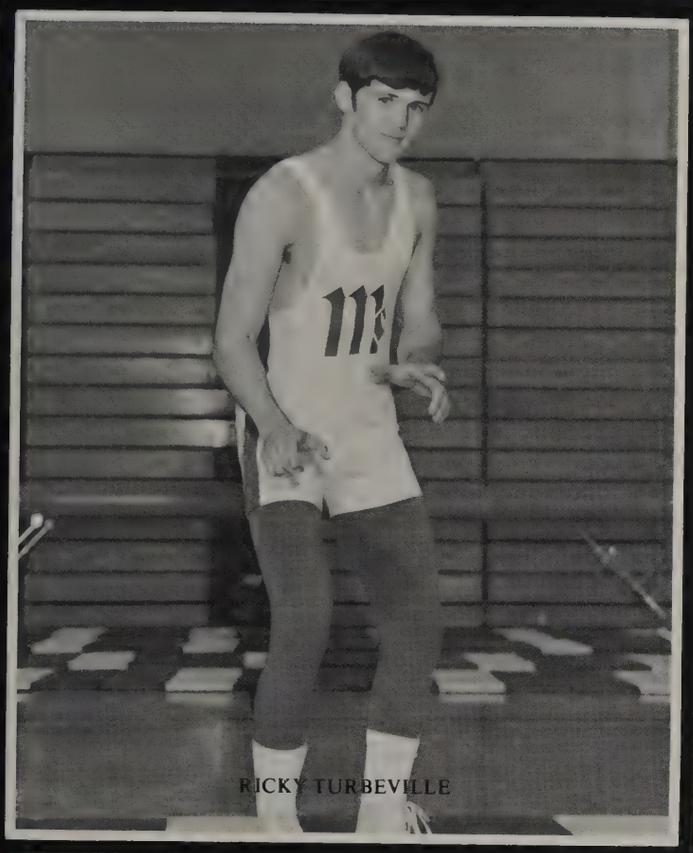

RICKY TURBEVILLE

DENNIS MITCHELL

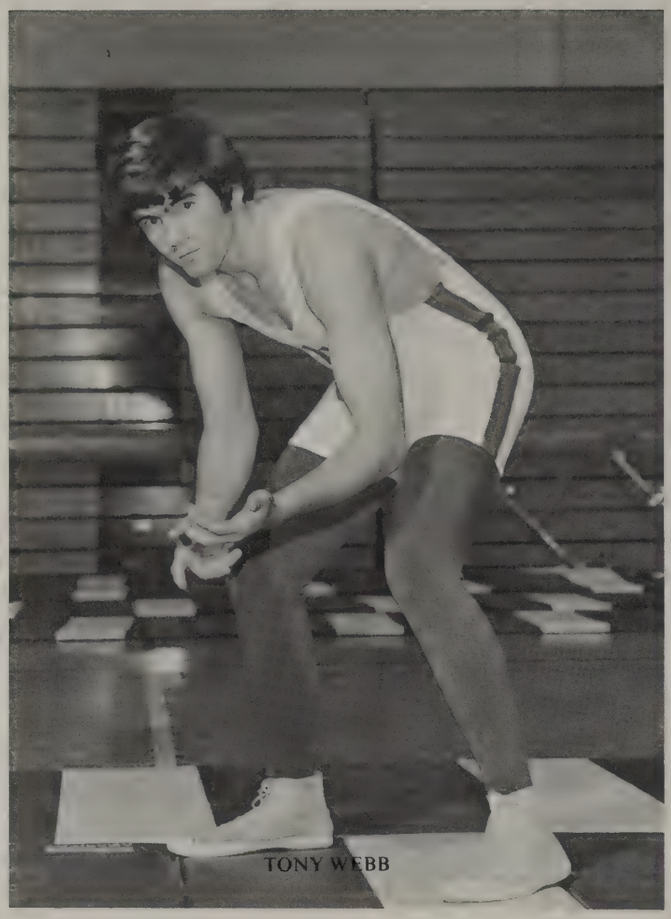

TONY WEBB

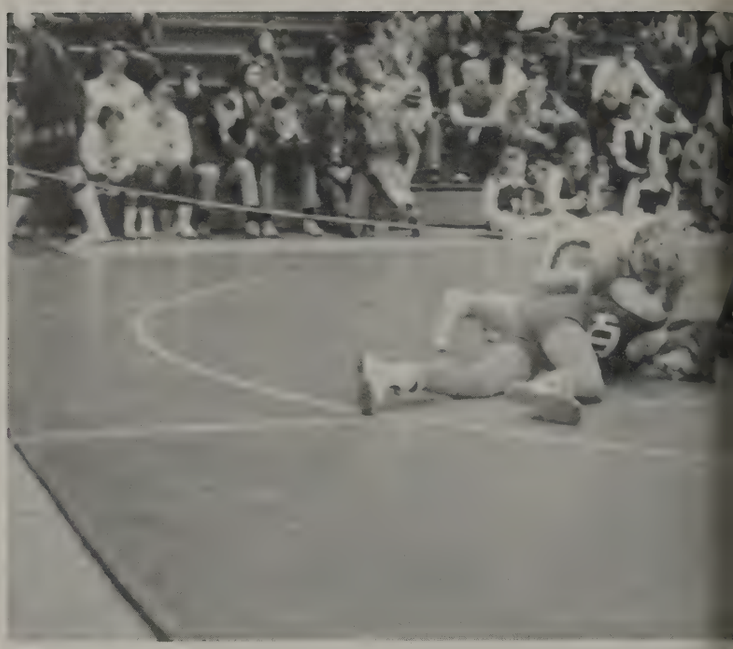

MARK GOODRICH

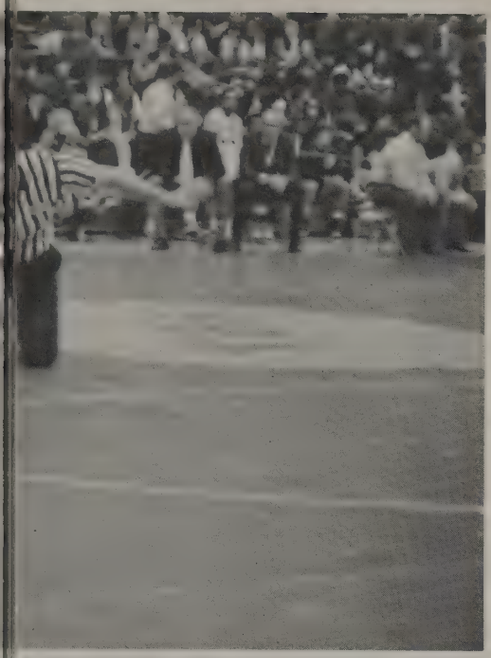

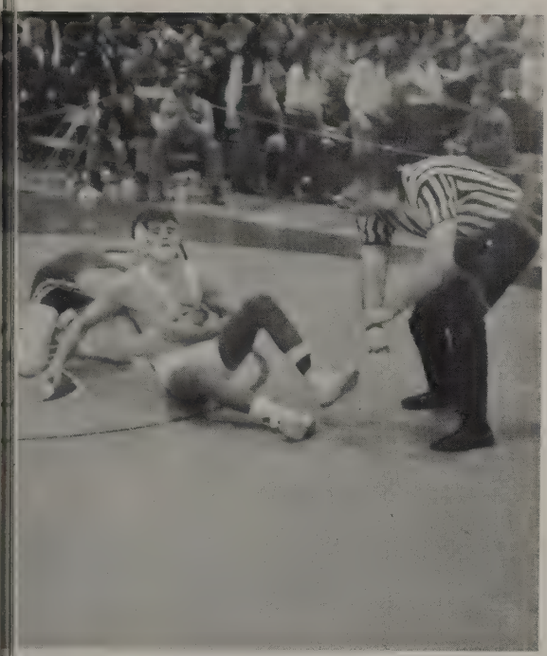

The 1972-1973 McGavock Wrestling team was formed under the leadership of Coach Eddie Pigue, who came from Donelson Junior High. They began practice in October and had their first match in December defeating Chattanooga Central. The seasons record was not too impressive being 3 wins and 6 loses, but the team did earn many honors such as, 4th place in the Ryan Tournament, 2nd place in the Pearl Tournament, and 2nd place in the District. We had three wrestlers make it to the state. They are pictured above, Dennis Mitchell, Ricky Turbeville, and Will Dunlap.

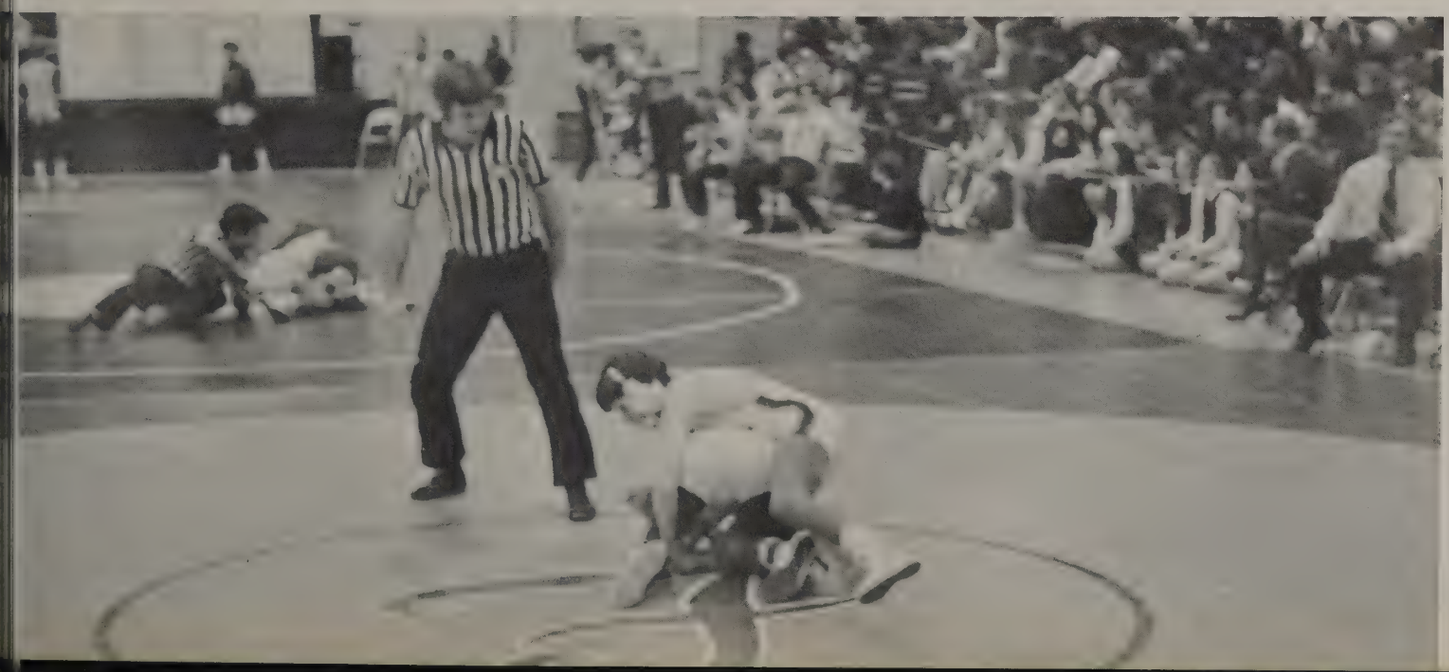

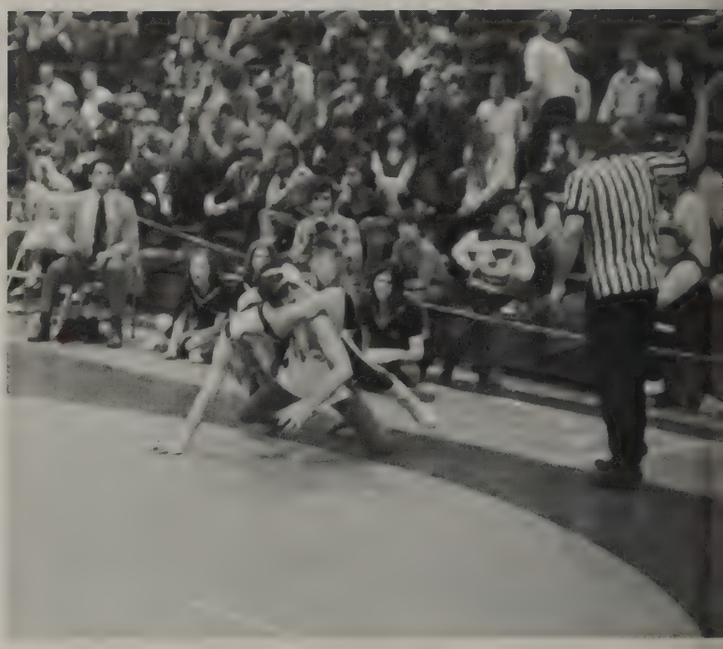

Coach Pace & 1973 Captains

Wrestling Cheerleaders

TOP TO BOTTOM: Sherrie Exum, Bethany Craig, Kathy Farris, Sponsor: Miss Hawkins, Shan Friedman, Sarah Batson.

Volleyball

RIGHT: Coach Tillie Crockett with captain Sheila Mullins *BELOW: FIRST ROW: LEFT-RIGHT:* Julie Carlson, Cindy Cate, Margie Skinner *SECOND ROW: LEFT-RIGHT:* Coach Crockett, Sheila Mullins, Theresa DeMatteo

Girls Track

The girl's track team had a difficult season. The hard work and effort put into track by these girls was unrewarding. Even though the team failed to win any meets many individual honors were gained.

TOP LEFT. BOTTOM, LEFT TO RIGHT: Peggy Skinner, Brenda Choate, Joni Pfeffer *MIDDLE, LEFT TO RIGHT:* Susan Rutherford, Fran Heard, Lynn Liddington *TOP, LEFT TO RIGHT:* Anita Sowell, Lola Brown, Nancy Russell, Kim Goins, Lynn Moss. *BOTTOM LEFT:* Lynn Liddington, Fran Heard, Kim Goins, and Joni Pfeffer, the 880 medley team, got third in the district.

ABOVE: Lynn Liddington, Nancy Russell, and Kim Goins all qualified for the regionals.

Boys Track

1973 District Champions

1st ROW: John Ewin, David Foster, Charlie Lyon, Donnell Burton, Steve Crowley, Jack Patterson. *2nd ROW:* Larry Britton, Larry Welch, Gary Hamlington, Ken Thompson, Johnny Shaver, Doug Jones. *3rd ROW:* Steve Puss, Russ King, Tim Fulghum, Jimmy Anderson, Phil Spickard, Cliff Harding, Phil Mitchell, Ricky Thompson, Coach Bob Williams.

Field Events;

Cliff Harding
Phil Spickard
Mike Oakes
Larry Welsh
David Foster
John Ewing

LEFT:
80 yard Runners
Steve Crowley
Jack Patterson
BELOW:
Low Hurdles
Charles Lyon
Doug Jones

ABOVE:
440 yard relay
Kenneth Thompson
Darnell Burton
Steve Poss
Jimmy Anderson
LEFT:
1-mile runners
Gary Hamlington
Johnny Shaver

McGavock

Baseball

Mc	Name of Opponent	Opp.
7	Stratford	6
14	Madison	0
7	Goodpasture	1
4	Maplewood	2
5	East	4
5	Dupont	8
9	Reidland	1
6	Overton	4
3	Overton	5
7	Franklin	0
16	Franklin	1
2	Mt. Juliet	0
12	Joelton	1
2	Antioch	1
7	Hendersonville	6
10	Chatt. Brainerd	11
4	Chatt. Central	3
7	Chatt. Hixon	2
9	Goodlettsville	1
5	Glencliff Acad.	0
17 wins	Total	3
	Tournaments	
4	Stratford	3
10	Glencliff Acad.	3
8	Madison	1

Eastern Division Champs

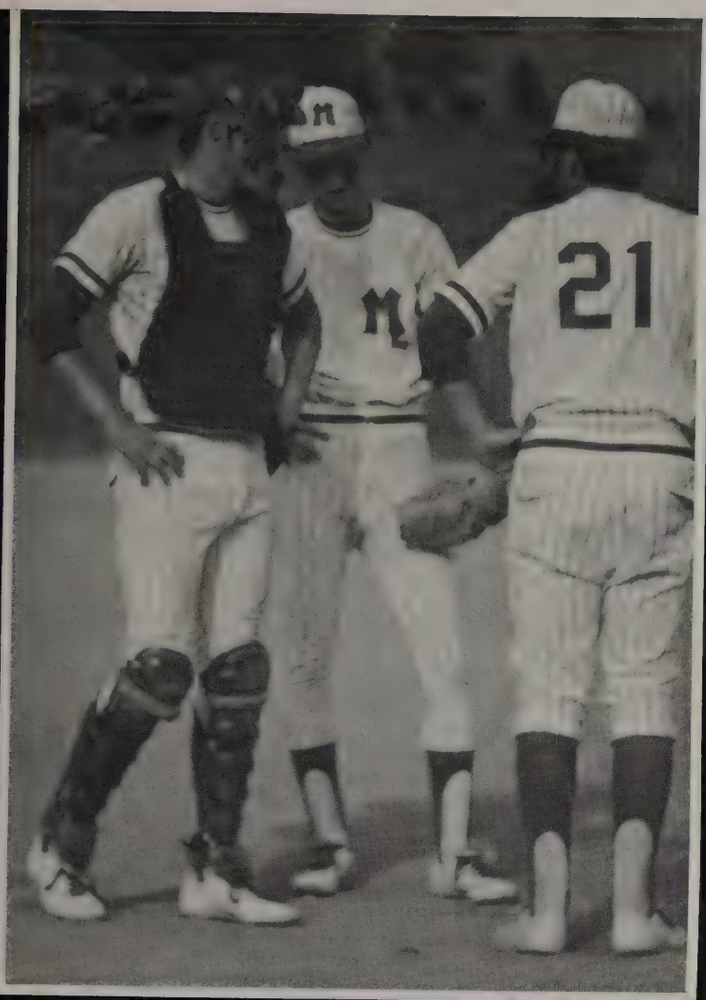

LEFT TO RIGHT:
David Parkerson
Marvin Manson
Pat Dennis
Pat Murphy
Donnley Carnary
Coach Brown
Coach Meriweather
Keith Toler
Ricky Thurston
Danny Bowden
Dave Kautz
Wayne Gregory
Craig Barber Mang.
Rocky Carey
Kenny Dyer
Greg Robinson
Kim Garrett
Ricky York
Garland Duncan Mang.
Randy Patterson Mang.
Danny Tally
Mike Dunn
Gary Thompson
Steve Keogh
Steve Radley
Coach Norris

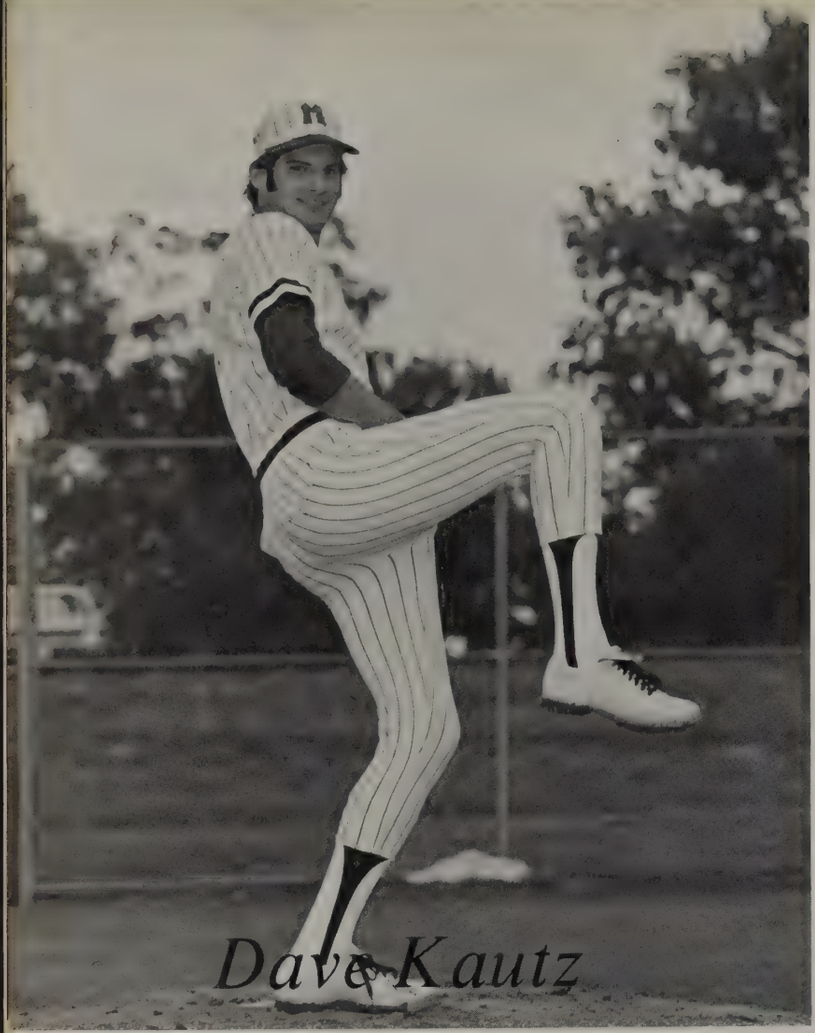

Dave Kautz

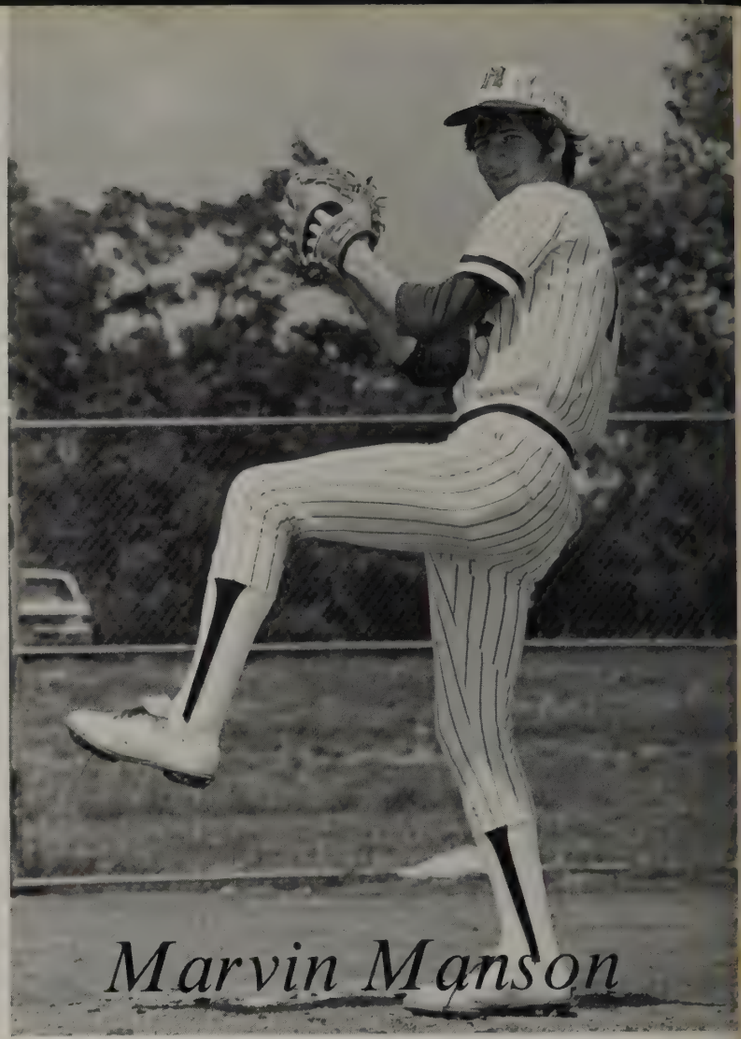

Marvin Manson

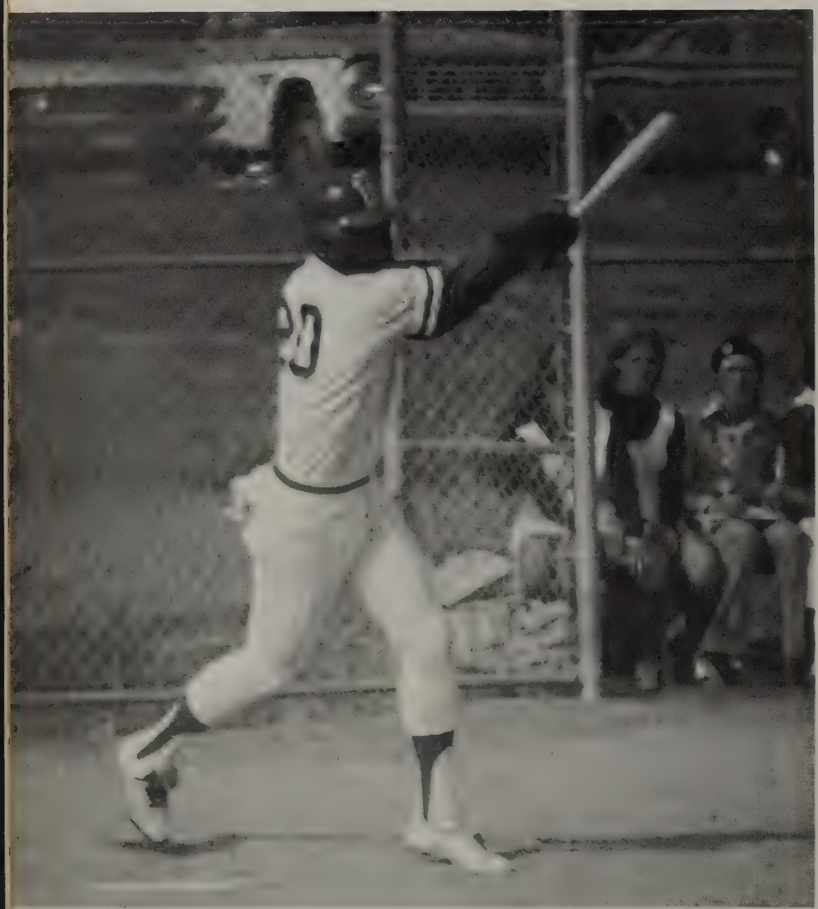

Ricky York

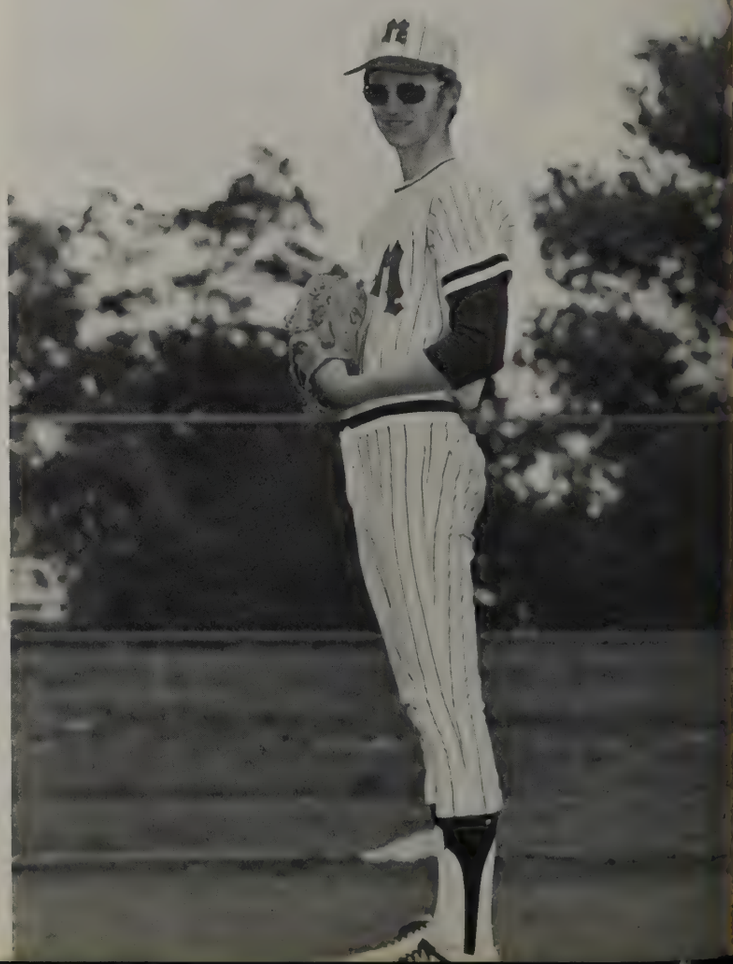

Ricky Thurston

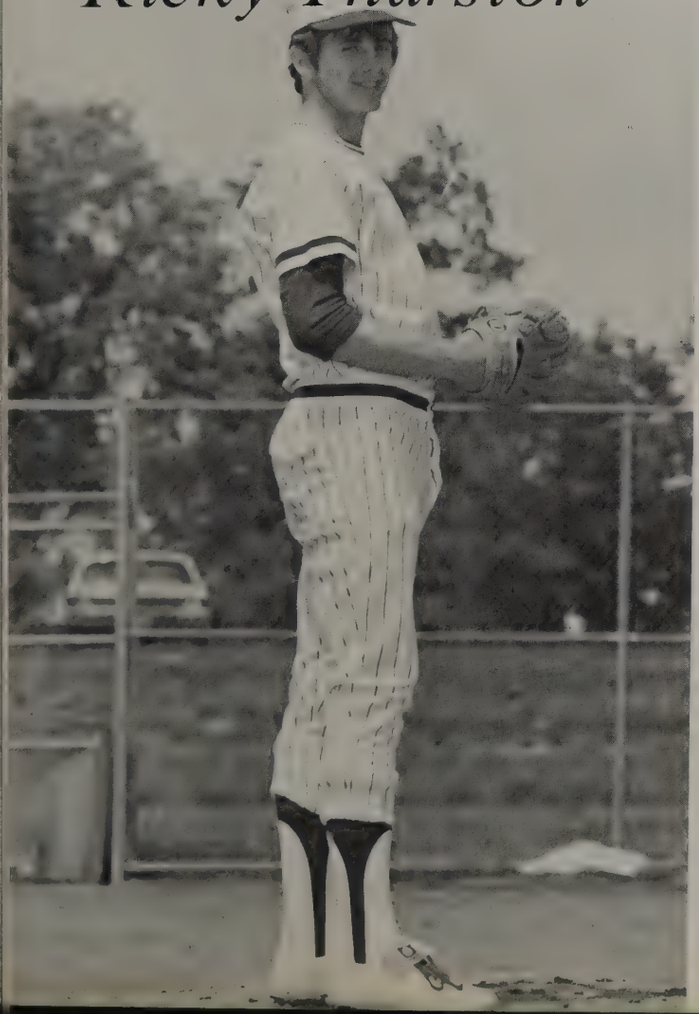

Pat Murphy

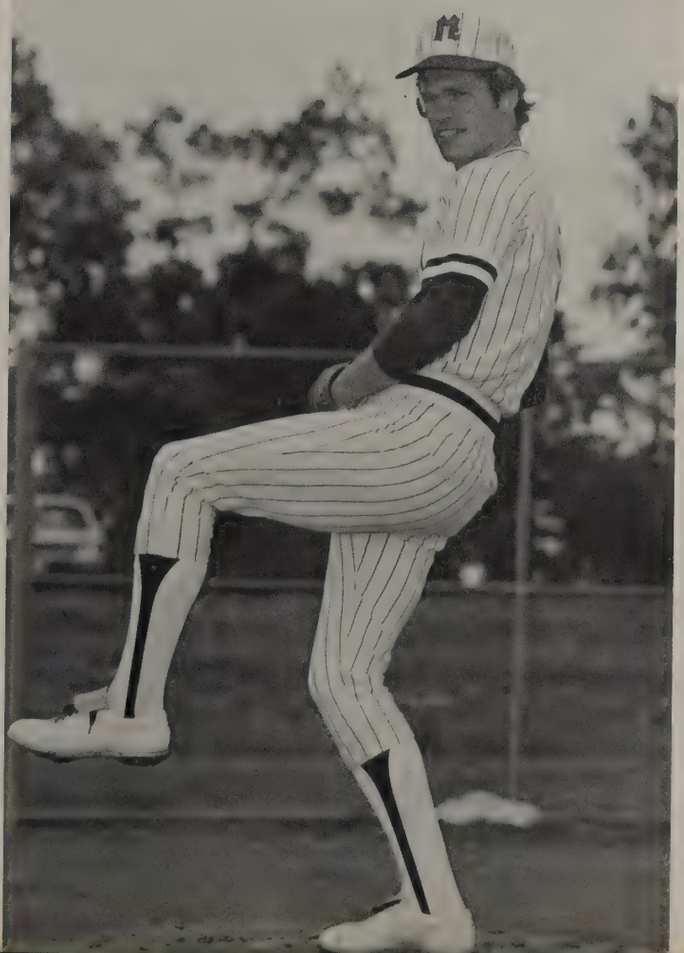

ABOVE: 1*st* Base, Danny Bowden, Kim Garrett. *ABOVE RIGHT:* 2*nd* Base, Donelly Canary. *BELOW:* Shortstops, Marvin Manson, Pat Murphy, Steve Radley.

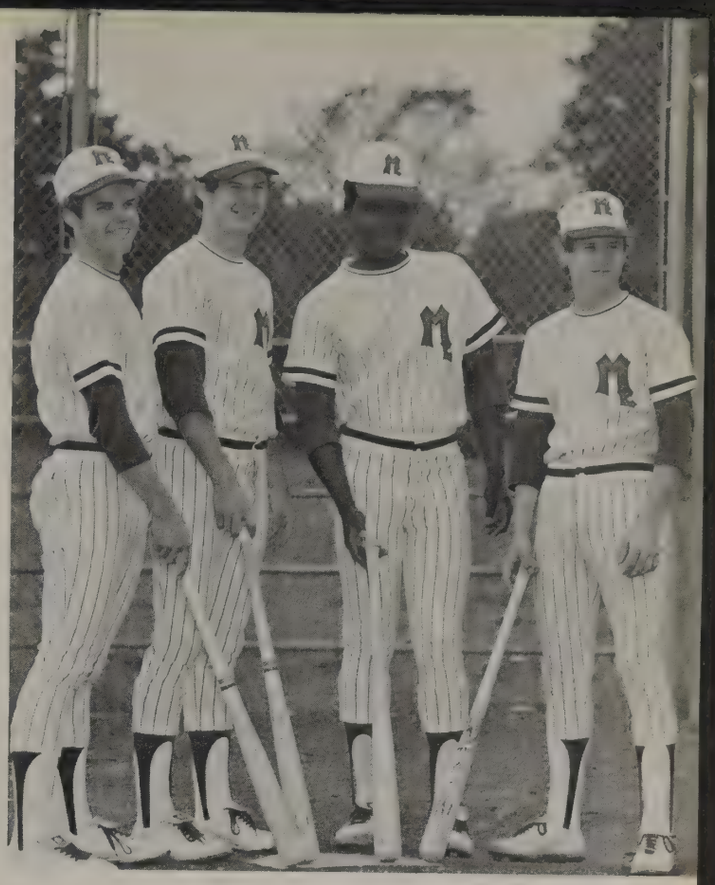

ABOVE: Catchers, Kenny Dyer and Wayne Gregory *FAR RIGHT:* Outfielders, Pat Dennis, Greg Robinson Rocky Carey, and David Parkerson.

ABOVE: 3*rd* base, Gary Thompson and Danny Talley

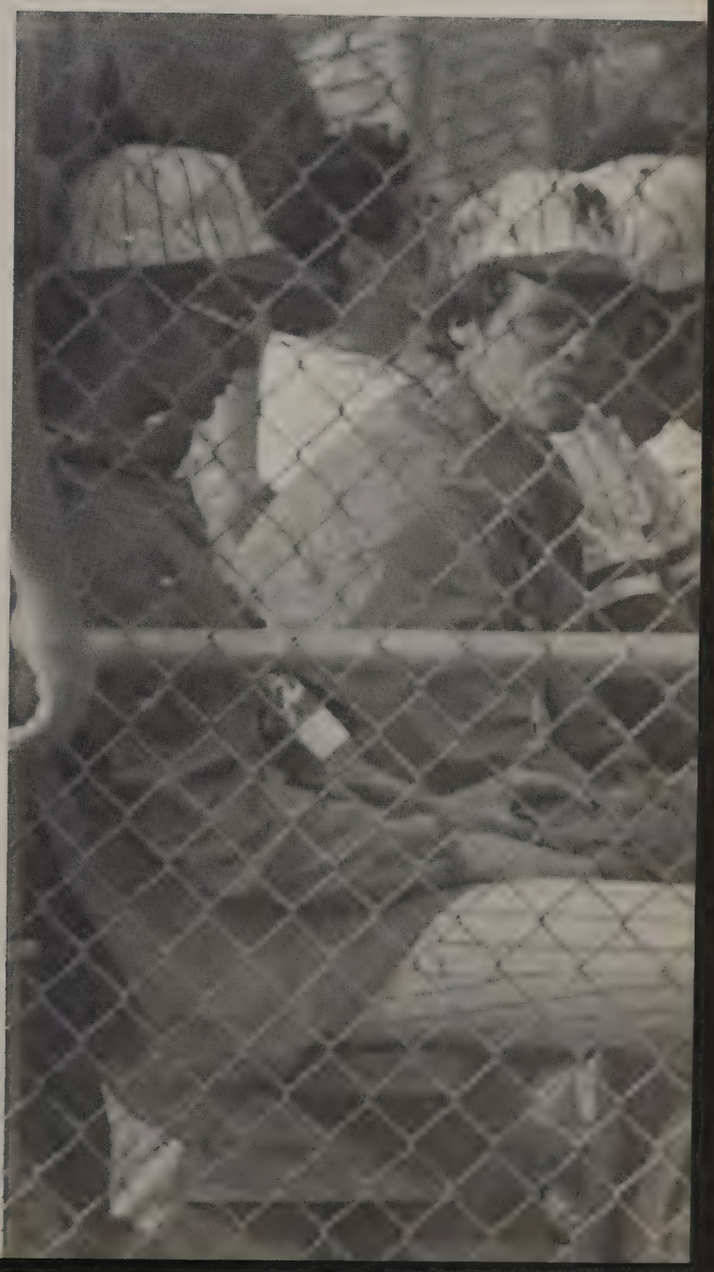

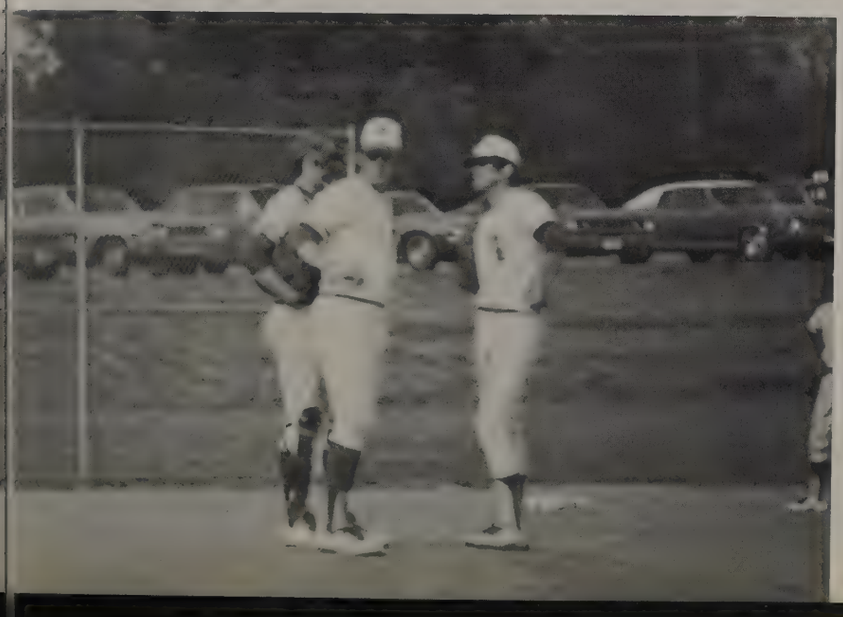

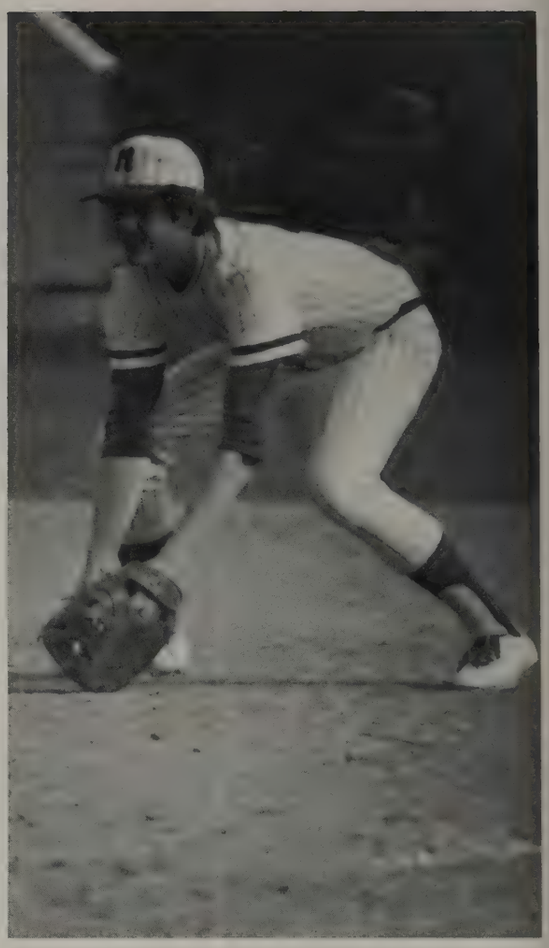

Starting Line-Up

Buddy Startup
Mike Brown
David Gee
Don McKinney
Eddie Durham
Mike Couch
Mike Dunn
Eddie Young
Jeff Thompson
Jeff Gwaltney
Grady Brown
Robert Ryan
Wayne King
Coach Meriweather
Steve Radley
Ken Johnson
Steve Keogh
Rocky Carey
Hobo Gill
Tommy Nolan
Robert Wright
Coach Norris

1973 Coaches: Jim Norris, Mel Brown, and Bruce Meriweather.

Girl's Tennis

Girl's Tennis is one sport which takes much practice and talent. Our girl's tennis team ended regular season with a 6-5 record. Four of these losses came by 3-2 scores. Julie Carlson and Claudia Curd paced the team in the district finals. The girl's tennis team well represented McGavock.

LEFT TO RIGHT: Stephanie Rice, Julie Carlson, Claudia Curd, Coach Crockett, Claudia Melton, Margie Skinner, Cindy Cate, Linda Anderson, Wanda Barber.

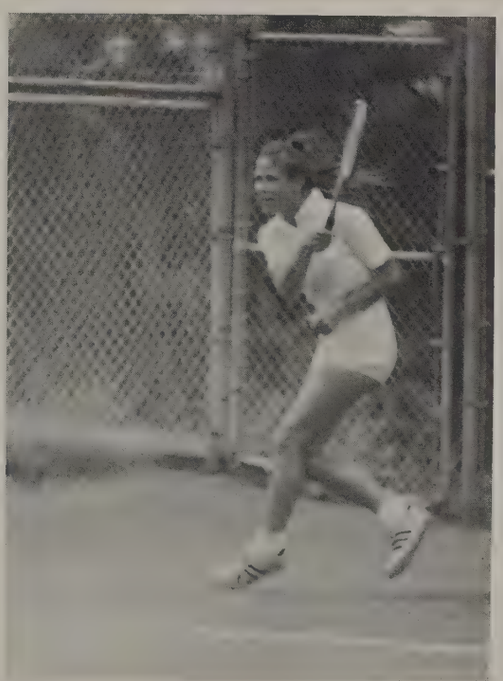

LEFT TO RIGHT: Steve Lane, Bobby Mee, Harold Bandy, Chris Dickens, John Griffith, Chuck Duncap, Mark Sassaman, Tim Bartley.

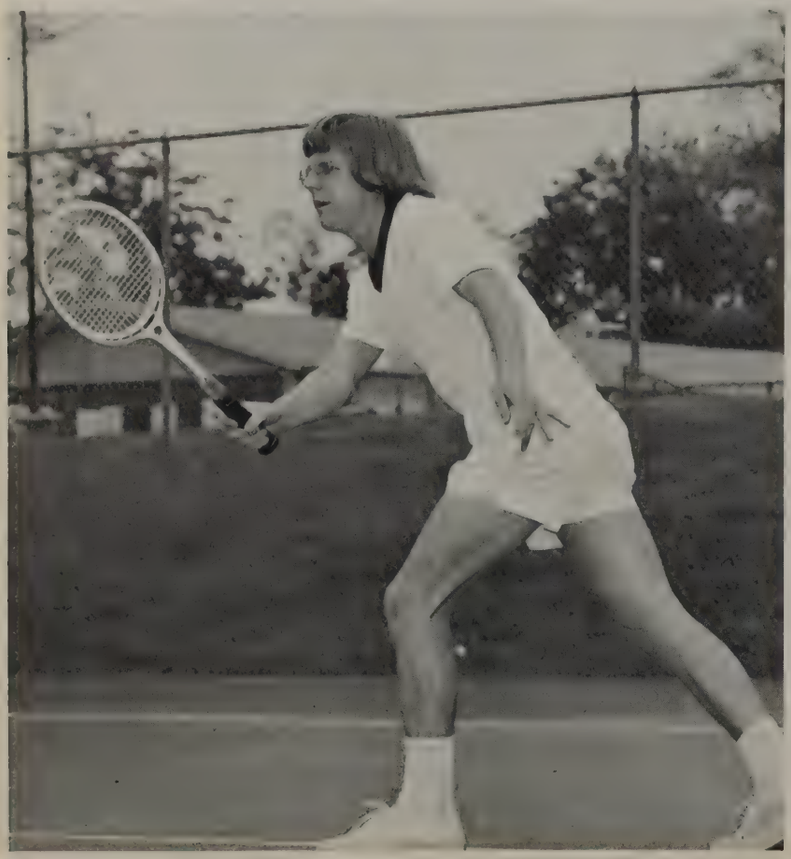

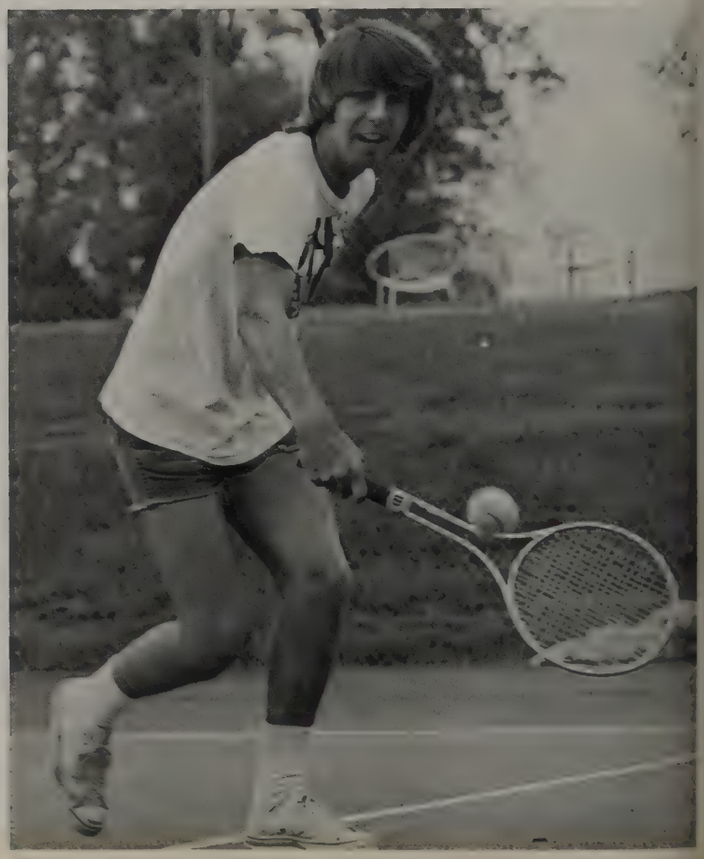

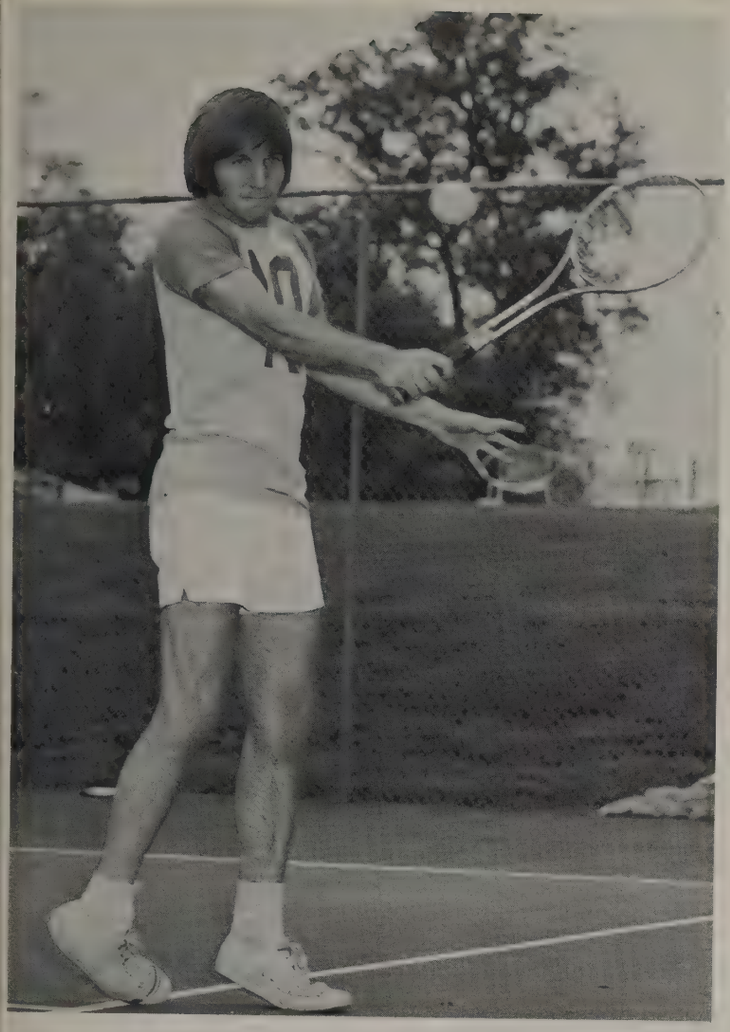

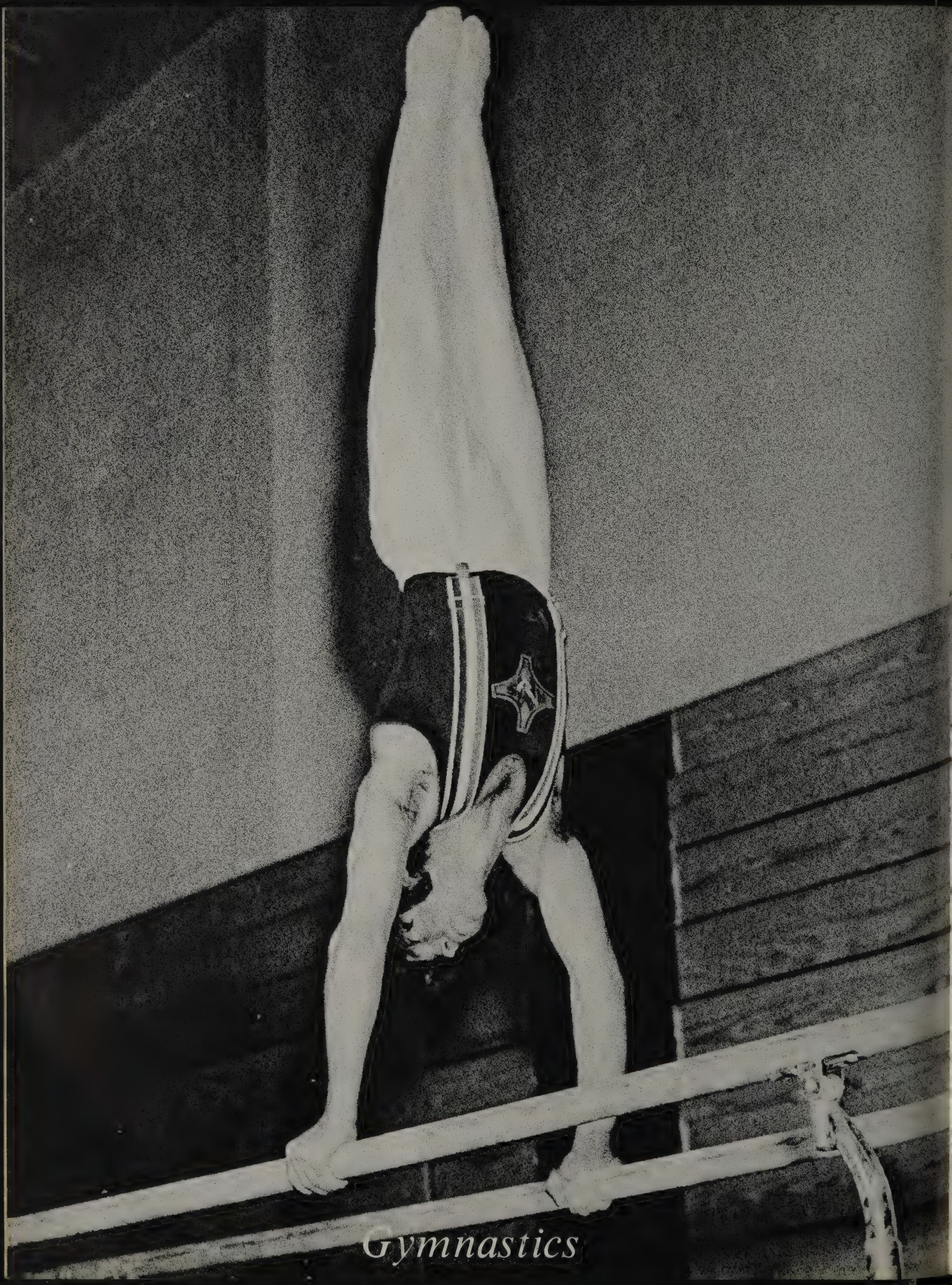

Gymnastics

Gymnastics has to be the toughest sport to prepare for, and this year's McGavock Raiders were fully prepared. With fine individual efforts, the Raiders copped a 5 — 1 record. For the second time in McGavock's two year history, the Raiders have proven to be the best, with two state championships under their belt. Next year's team promises to be a champion also!

BACK ROW: Coach John Weaver, Kenny Lane, Steve Lane, Joe Mullins, Terry Yates, Phil Mitchell, Larry Robinson, Scott Turner, Crockett Bernal *MIDDLE ROW:* Larry Allen, Wes Linton, Tom Fortier, David Ingram, Bobby Mee, Jay Patterson *FRONT ROW:* Rick Litaker, Chip Irick, Keith Hansom, Chuck Cantrell

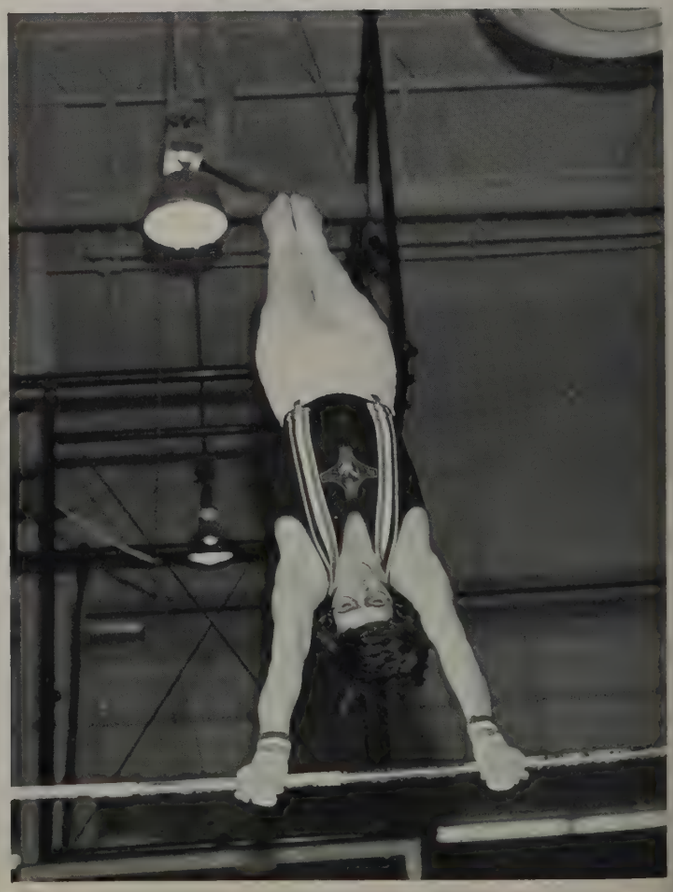

NISSEN

Left to right
Steve Flatt, senior
Britt Gober, sophomore
Jim Hooper, senior
Mike Sparks, senior
Larry Pillon, junior
Jeff Fields, senior
Coach Bobby Davis
Not pictured, Clure Winfrey

The 1973 team had a very fine season this year, ending the regular season undefeated with a 7-0-2 record.

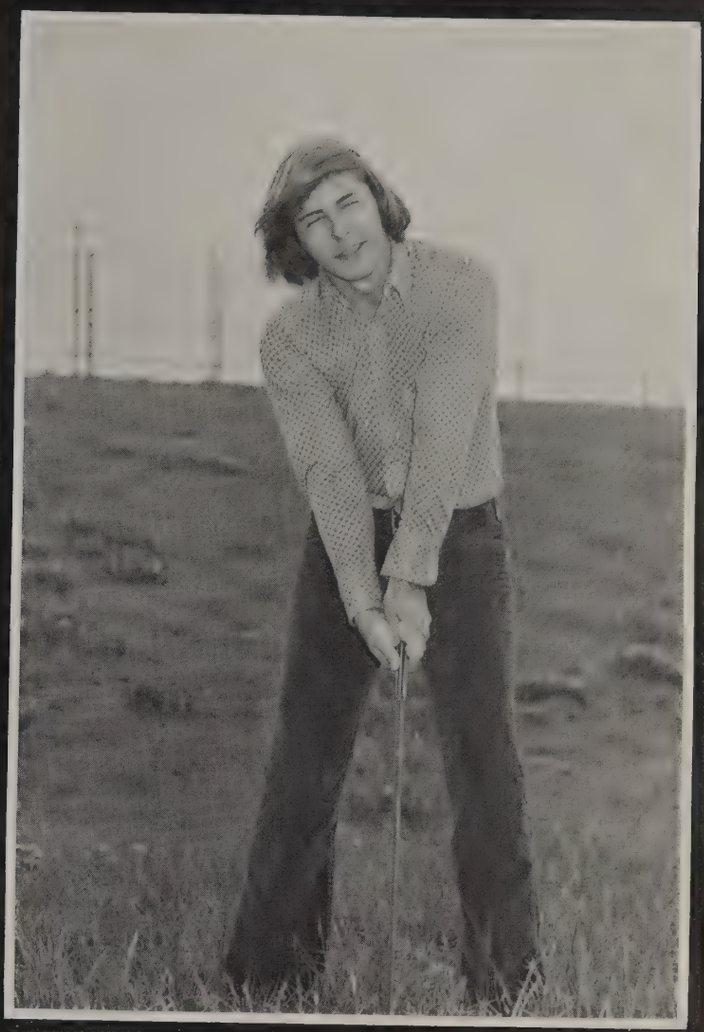

Golf '73

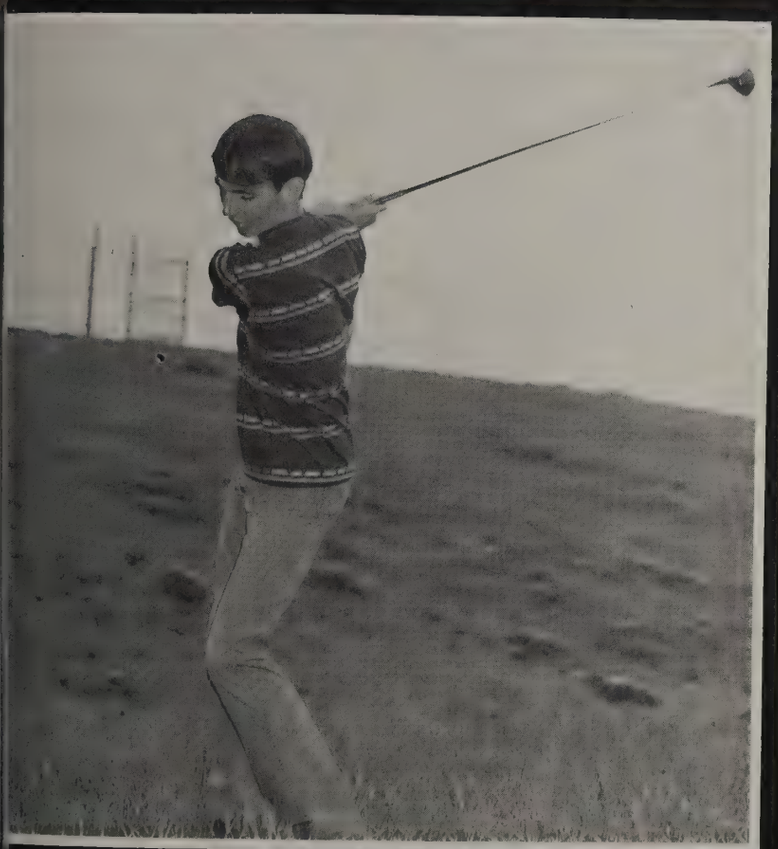

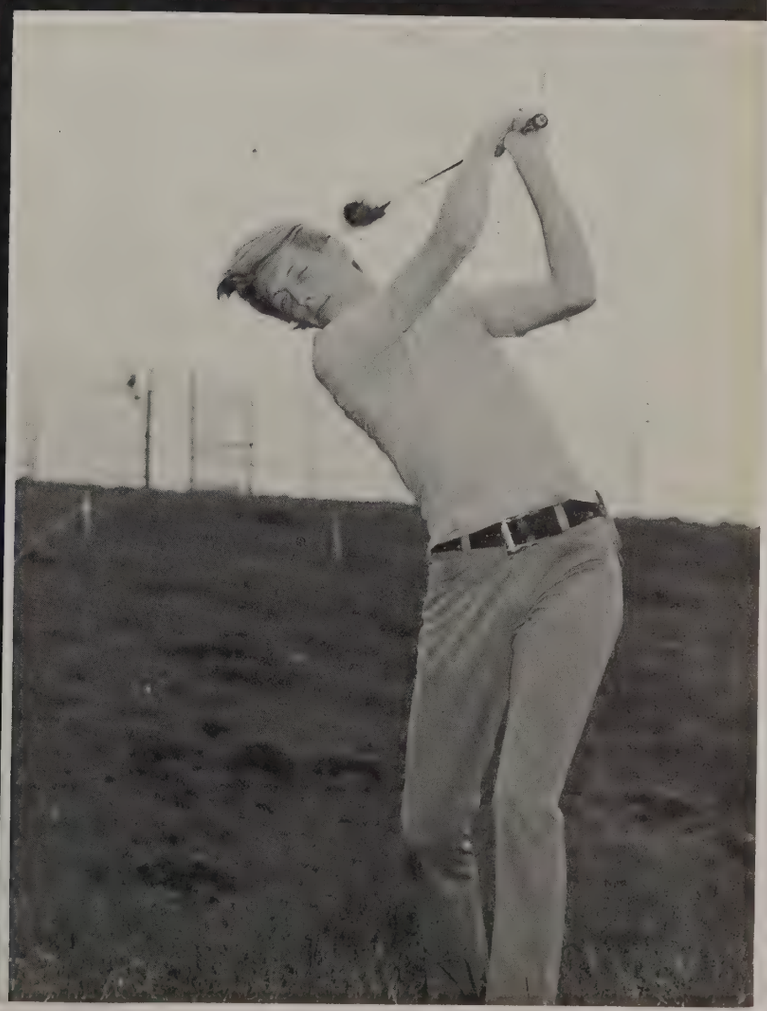

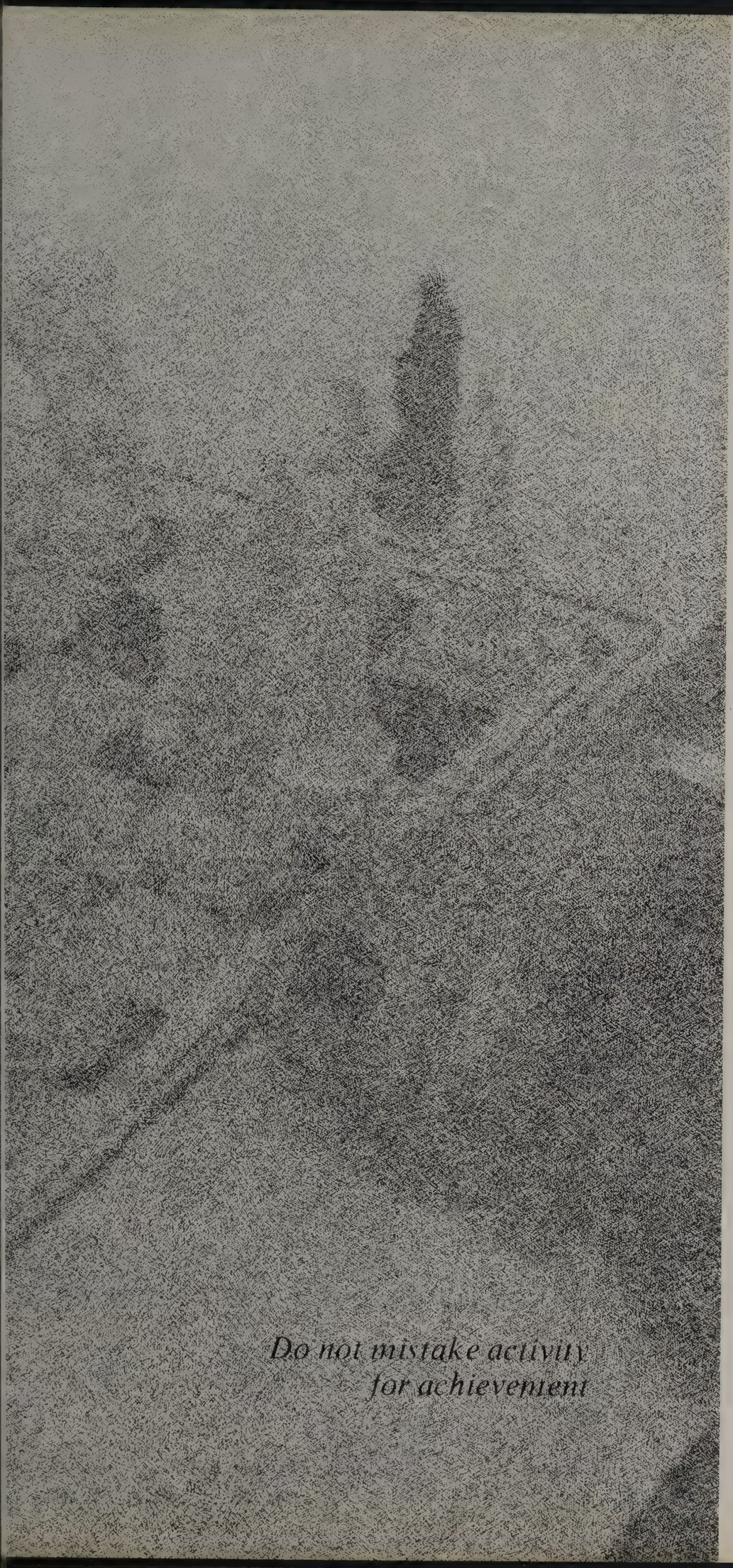
Do not mistake activity
for achievement

Raiders — 1973 State

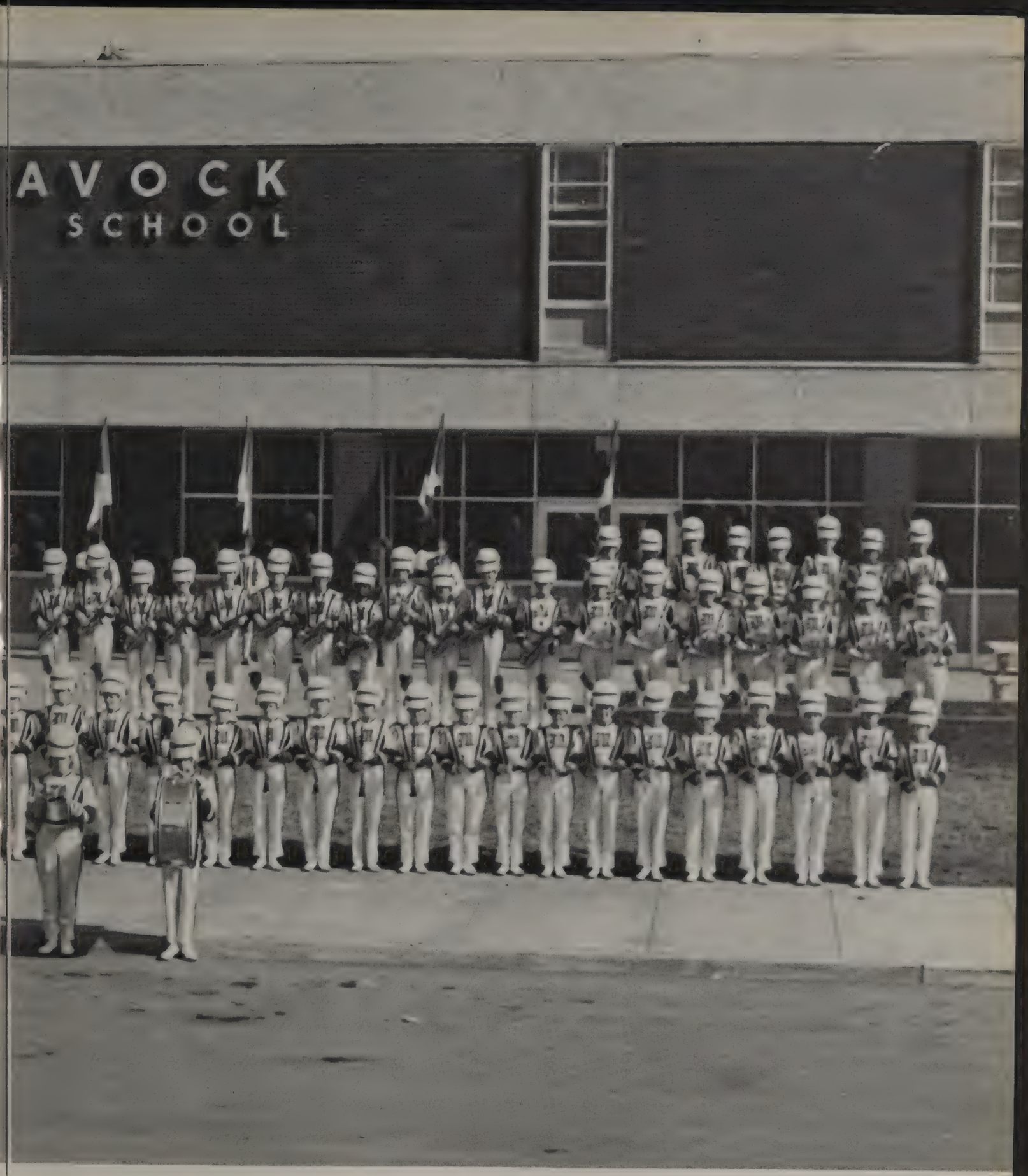

Marching Champions

It's not easy being the best. It takes hard work and patience. You must sacrifice afternoons, hair, and three pairs of tennis shoes. Even after all that, it takes only one missed step to destroy months of work. Do you want to see how we did it? Let's start at

The Beginning . . .

40
50
40

. . . The End

All Middle Tennessee

All State Band

Wind Ensemble

Kim Ezell, Susan Boyd, Louann Mahaffey, Michelle Malone, Carol Smith, Tootsie Frey, Cathy Yates, Carol Taylor, Ramona See, Sherry Smith, Debbie McMillen, Donna Bowling, Celia Smith, Lisa Boyd, Beth Blount, Laura Baker, Brian Smith, Mark Hood, Rick Littaker, Robin Heath, Mark Solomon, Clure Winfree, Victor Smith, Charlie Sauter, Sharon Barlowe, Lynn Taylor, Linda Anderson, Beth Keith, Dale Hollands, Sondra Estes, John Stanley, David Sarter, Mike Bates, Jay Patterson, Garry Hornbuckle, Fred Clinard, Roy Garner, John Williams, Donna Frost, Doug Rogers, Mike Nicholas, Terry Jewell, Martine Davenport, Larry Little, Gene Mullins, Karen Harrell, Larry Pillon, Joe Henderson, Mike Hassell, Chris Brooks.

Concert Band

Linda Burkhard, Wendy Lloyd, Debbie Chapin, Mary Jane Barham, Linda Cato, Nancy Mullins, Barb Stephens, Terri Bohanon, Gina Cauthen, Duanita Scott, Linda Forrester, Anne Bunyan, Bonnie Gaines, Donna Bowling, Marilee, Cathy Mynatt, Wes Linton, Teresa Wiley, Jane Jackson, Pam Barker, Phyllis Myers, Pam Lee, Tommy Gilmer, Joey Mackey, Skipper Decker, Lynn Miller, Marilyn Clariday, Peggy Flanders, Olona Roberts, Marilyn Roberts, Louann, Bryan, Geneil Hailey, Keena Nicholson, Barbara Morrow, Mike Rouse, Tommy Strange, Allan Woody, Billy Keel, Louis Cage, Mike Kukler, Phillip Crossman, Phil Freed, Steve Loftin, James Scott, Gary Binkley, Brian Smith, David Clariday, Bobby Sewell, Frank Nation, Billy Pinkston, John Carpenter, Nathan Baker, Waverly Crenshaw, Jeff Dungan, Linda Tuck, Steve Talley, Tommy Grissom, Louis Davidson, John Moore, Mike Cook, Barry Blackwell, Calvin Sneed, Peter Schneider, Fred Nixon, Spence Lyon, Randy Hale, Randy Hendrix, Ken Eli, Tommy Stroup, James Spencer, Kim Morgan.

Woodwind Choir

Brass Choir

Percussion Ensemble

Flag Corps

Lisa Boyd
Dale Hollins
Sharon Barlowe
Duanita Scott
Kim Morgan
Terri Caldwell
Linda Tuck
Karen Harrell

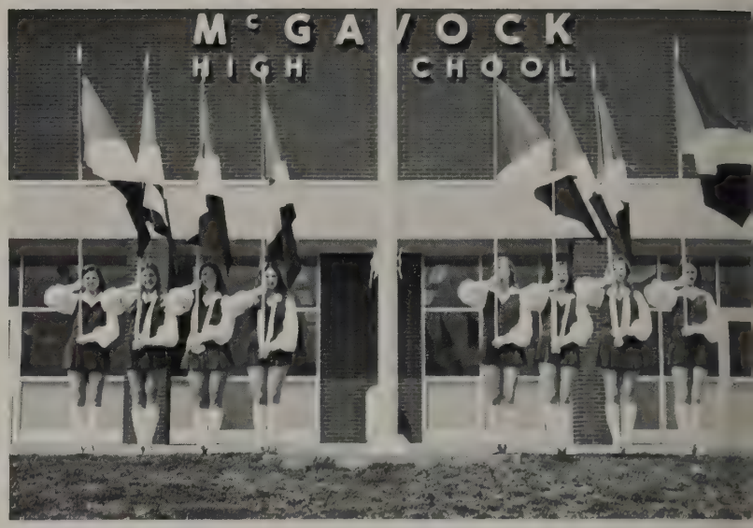

Majorettes

Michelle Malone
captain
Debbie Chapin
Wendy Lloyd
co-captain
Gina Cauthen

Signal Major

Kim Ezell

Student Advisory Council

The Student Advisory Committee, headed by Coach Mel Brown, is responsible for many of these for which you may thank them include assemblies, clubs, Brunch Club, Homecoming, organization of activity period, graduation, and many more. These responsible students should be commended for their fine efforts. Those pictured *ABOVE* include: *(L-R, SEATED)* Shirley Moon, Joanie Kommer, Melody Reeves, Joy Lucas, Eva Gardner, Vicki Anderson; *(STANDING)* sponser — Mel Brown, Melvin Starks, Jimmy Alexander, Lester Hall, Michael Matlock, and Dave Parkerson.

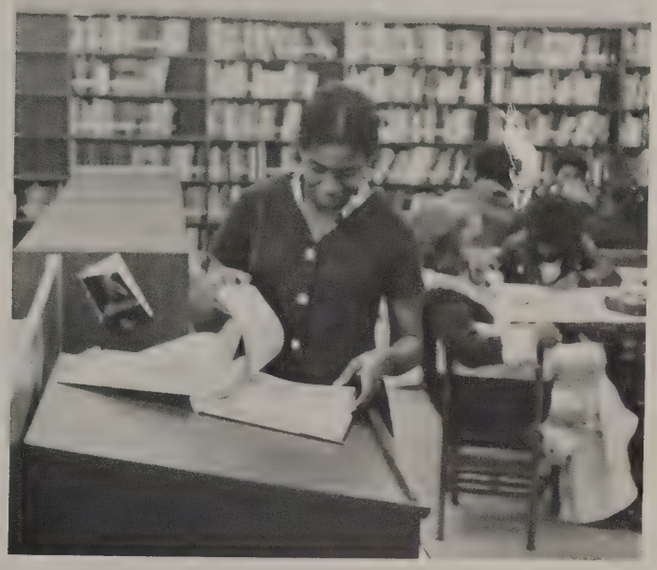

Art Club

BOTTOM ROW: John Moore, Earline Street, Karen Stuckey, Lenneke Favier, Linda Hudson, Mayo Cole, Mr. Johnson, Kathy Dellzell, Brian Delzell, Larry Woodward, Bobby Huffman, Mr. Hollingsworth, Linda Burkard, Lena Lucas, Bruce McGlasson, Marquita Horan, Debbie Kleinheinz, Debbie Gibson, Steve Jones, Peter Favier, Casey Pharis, Donna Johnson

Career Guidance

Cathy Jean Wells
Sandy Metz
Joni Waynick
Kathy Vantrease

Bridge Club

Sherry Weston
Sherry Lawrence
Mike Hill

Astronomy Club

Mr. Swor
Jimmy Sanders
president
Sandy Ollenburg
secretary
Barry Sanders
vice president
Mike Patrick
Louis Cage
Ronnie Pyburn
Bob Robinson
Chris Durham
Mike Jackson
Hugh Raines
Kent McClinton
Billy Keel
Alan Lawson
Calvin Sneed
Ken Johnson

Junior Civitan Club

TOP ROW: Nancy Hancock, Darlinda Hawks, Jackie Campbell, Kim Morgan, Spence Lyon, Kay Williams, Shirley Parker, Phyllis Meyers, Stacey Johns.

S. Parker
K. Williams
N. Hancock
D. Hawks

Computer Club

Harold Bandy, Charles Callis, Debbie Edwards, Debbie Pippin, Cindy Green, Debbie Gillim, Wanda Ferrell, Sharon Baldwin, Mike Tyree.

Deutsch Club

Drama Club

Cathy Hooper
Greer Gainey
Donna Frost
Julie Seitzman
Pat Young
Rhonda Davis
Roger Foster
Tommy Parsons
Deborah Walker
Duanita Scott
Bill Tomlinson
Suzanne Pridgen
Mike Fields
Gene Miller
Robin Underhill
Ed Smartt
Debra Utley
John Williams
Ann Conrad
Rhonda Farler
Eddie Green
Jennifer Howard
Lyle Gregory
Andrew McClarney
Kurt Porter
Barnetta Carter
Jerry Hyland

East Beta Club

L-R BOTTOM ROW: Jeff Gwaltney, Kim Ezell, Donna Frost, John Howington, Charles Hale, Gerri Goad. *ROW 2:* Mrs. Dorothy Jordan, Vicki Gregory, Monica Helms, Pam Howard, Steve Flatt, Steve Hart. *ROW 3:* Mark Hawkins, Mike Hassel, Danny Foster, Dan Griffin, Jimmy House, David Ingram, Bill Hancock, David Edwards, Eva Gardner.

Exotic Fish Club

Dennis Mitchell
Bobby Farrar
Steve Lucy
Mike Tanner
Mr. Fred Rigsby
(Sponsor)

Fellowship of Christian Athletes

L-R, BOTTOM ROW: Mr. Garland Russell, David Parkerson, Jim Atkins, Bob Gibson, Craig Barber, Ricky York. *ROW 2:* Phil Spickard, Buddy Startup, Greg Robinson, Joe Brown, Grayland Duncan, Randy Patterson. *ROW 3:* Dave Kautz, Gary Medlin, Randy Merryman, Danny Bowden, Charlie Hunt, Mike Blake, Mike Weathers. *ROW 4:* Tommy Stroop, Mike Oakes, Jack Patterson, Jonathan Blazer, John Griffith, Robert Wright, James Lynn.

Office

South

Jimmy Alexander
Sherrill Morris
Jessie Mooney
Dean Power
Linda Reed
Doris Lovell

East

Robbin Jones
Annette Eads
Tootsie Frey
Vicki Glisson
Gayle Hajek
Renee Gentry
Sharon Greer
Carole Cox
Debbie Gracey
Melanie Fox

Workers

North

Jim Atkins
Rebecca Cunningham
Kathy Crocker
Pat Dennis
Randy Patterson
Mike Bianconi
Tom Fortier
Grayland Duncan
Not pictured:
Robert Cook
Steve McDonald

Barb Stephens
Paulette Shockley
Janet Sikes
Janice Stout
Dawn Williamson

West

American Industrial Arts Student Association Charter No. 340

BOTTOM ROW: Steve Foster, president; Gary Adams, vice president; Cheryl Herd, secretary; Mary Tomlinson, tre surer; Roger Foster, sgt. at arms. *ROW 2:* Mr. Bobby Davis, Jerry Hughes, Ronald Moore, Charlie Brandt, Dav Hale, Randy Harper, Suzanne Browder, Mr. Richard Price. *ROW 3:* Martin Sawyer, Bobby Grant, Peter Chapma Bobby Brown, Terry Ray, Bennt Parsons, Ronnie Smith. Not Pictured: Barry Mulligan, reporter; David Anderso Bobby Franklin, Robert Frizzell, Kenny West.

Pep Club

Latin Club

Miss Cather, Judy Mantle, Legatus; Valerie Barfield, Imperator; Jimmie Hagewood, Scriba. *ROW 2:* Sherry Knott, Linda Forrester, Brenda Ruck, Susan Bradberry, Marsha McGinley, Karen Kirkpatrick, Regina Kilbum, Dale Hollins. *ROW 3:* Tim Bartley, Terry Oaks, Bill Baucom, Jonathan Blazer, David Strack, Lori Wilson, Carolyn Sharp, Debbie Job.

Motorcycle Club

Political Discussion Club

Chuck Young
Doug Jesse
Dan Stewart
Wendell Smith
Steve Poss

Red Cross Club

Jackie Meriwether
Linda Whitfield
Georgette Belcher
Dorothy Best
Nancy Bell
Mrs. Keaton
Mitzi Gurkin
Jeanni Erwin
Michelle Williams
Wanda Barber
Kim Smith
Sarah Barr
Mrs. Bennyworth

Rod and Gun Club

The McGavock rifle team consisted of seven students this year: seniors, David Foster and Steve Moore; juniors, Dwain Stanton, Mike Dunn, and Ed Durham. These student shot in six matches this year, five of the six being held on Saturdays at Vanderbilt University's rifle range. The sixth match was the Blue Raider Invitational held in Murfreesboro, Tennessee. Teams from Tennessee, Alabama, Georgia, Kentucky, and Mississippi competed here. The McGavock team placed tenth out of twenty-two teams. The McGavock Team also practiced at Vanderbilt which was arranged by the sponsor, Mr. John Terrell. The competition came from seven Nashville schools during the regular season. The rifle team should be commended for its fine season.

Film Viewing Club

Mr. McBrayer
Judi Alden
Debbie Armstrong
Cathy Coleman
Jimmy Yates
Doug Jesse
Charlotte Lyell
Ricky King
Diane Tinpenny
Mike Midgett
Greg Grimsley
Sylvester Moore
Chuck Young
Ricky Cox
David Wilson

Forensic Club

Pam Rutherford
Pam Hawthorne
(V. Pres.)
Susan Wingler
Eva Gardner
Sharon Greer
Tootsie Frey
(Sec.)
Jerry Hyland
Gina Cauthen
Lynn Miller
Marilyn Clariday
Lyle Gregory
John Humes
(Activity Advisor)
Kim Howard
(Trea.)
Nancy Mullins
(Press Agent)
Barnetta Carter
Sharon Fredabell
Angelo Mason
Mike McDonough
Steve Hart
(Pres.)
Sandy Ollenburg
Leslie Bearden
(Press Agent)
Melanie Wert
(Press Agent)
Not Pictured: Allen Young
(Chaplain)

French Club

OFFICERS: Grady Brown, Susan Gracy, Sponsor, Mrs. Fay Benson, Babs De Priest, Allen Swanson. *ROW 2:* Tonya Morris, Lynn Hudson, Holly Adkins, Karen Dillingham, Debra Haislys, Chuck Dunlap, Jil Jonas, Nancy Hall, Cindy Carter, Leslie Bearden. *ROW 3:* Mike McDonough, Randy Merryman, Randy Hudson, Neil Parman, Ricky Cathey, Kay Stuart, Sandy Hardwick, Vicki Jackson, Dean Beckloff, Teresa McMillan.

Math Club

Mr. Francis, (Sponsor)
Charlie Neal, (V. Pres.)
Micheal Sebre
Wayne Adams (Pres.)
Bonnie Gaines, (Sec-Trea.)
Joyce Givens
Linda Barnes
Kim Coleman

Future Farmers of America

BOTTOM ROW L-R: Zillion Felts, Mayo Cole, David Cobb, Donald Osborne, Paulette Griffin, Steve Yates, Randy Garrett, Julie Wilson, David Hagar, Tony Arnold, Wanda Graves, David Wittenmeiere, Karen Young, Jimmy Bright, Barry Price, Nadine Graves, Roy Hagar, Danny Stephens, Sherrie Barr, Steve Hethcote, Stanley Stephens, Debbie Wittenmiere, Steve Patton, Bill Hagar, Theresa Harris, James Long, (Advisor), Steve Hagar

Officers

KNEELING— Jimmy Bright, Pres.
STANDING L-R — Roy Hagar, V. Pres.
Donald Osborne, Treasurer
Steve Patton, Chaplain
Karen Young, Queen
Steve Hethcote, Second V. Pres.
Zillion Felts, Sentinel
Tony Arnold, Reporter

North Beta Club

BOTTOM ROW: Mrs. McGee, Cindy Cate, Rebecca Cunningham, Kim Crook, Jimmy Carney *ROW TWO:* Carlene Bradley, Betsy Brent, Beth Blount, Sharon Barlow, Mary Jane Barham, Marteen Davenport, Anne Bunyan, Julie Carlson, Lizanne Cox *ROW THREE:* Sherri Clinard, Cindy Andress, Dennis Collins, Donley Canary, Pat Dennis, David Clariday, Tim Bartley, Danny Drew

F.H.A. and H.E.R.O.

BOTTOM ROW L-R: Pennie Finch, Jo Ann Thurman, Sharon Russell, Nancy Jones, Joyce Jones, Frances Moss, Freda Bledsoe, Beverly Fisher, Patty Stamps, Sandra Cavender, Pam Burton, Debbie Burton, Teresa Corbett, Dannette Reeves, Janie Baker, Bonnie Litsey, Joyce Hill, Sharon Brigsby, Shirley Conrey, Sharon Greer, Donna Cothram, Hattie Christman, Shirley Watson, Linda Frierson, Kim Cantrell, Sue Hardaway, Betty Dean, Shirley Moore, Evelyn Davis, Janet Oehmig, Sandy Vaden, Penny Birchett, Kim Heath, Sherrill Fizer, Carolyn Taylor, Diane Miller, Debbie Miller, Bonnie Shirley, Kathy Hobbs, Cheryl Martin, Carolyn Batey, Barbara Drake, Bonnie Roelosfz, Lynn Schubert, Debra James, Margaret Cowherd, Kim Cantrell, Debbie Schrock, Charlene Campola, Charlene Hensley, Elaine Stewart, Jan Mosley, Janet Phillips, Janet Sykes, Brenda Williams.

Ski Club

Scuba Club

Kris Harris
Mark Sassaman
Scott Turner
Brian Carter
Randy Garrett
Rick Lawrence
Steve HaMilton
Steve Pennington
Mr. Barham
David Montgomery

Spanish Club

BOTTOM ROW: Berry Blackwell, Maggie Dial, Mr. Carlos Hidalgo, Gayle Hajek, Jenny Horne, Leslie Lashley, Steve Lane, Betsy Brent, Judy Farmer. *ROW 2:* Julie Baucom, Jeff Oakley, Renee Odom, Cheryl Scott, Renee Gentry, Betsy Sanders, Terry Bohanan, Lynn Miller. *ROW 3:* Gary Hamlington, Ines Jaramillo, Jo Roberts, Emily Cole. *ROW 4:* Howard Seitzman, Teresa Corbitt, Karen Collins, Kathy Greer, Donna Phillips, Sabrina Jones.

Science Club

Cheryl Foster
Olona Roberts
Tim Spurill
Kim McDonough
Mike Hassell
Mrs. Charlotte McBee
Mrs. Peggy Welch

The Horse and Bridle Club

Sharon Russell
Fran Herd
Pam Byer
Penny Ellis
Beverly Holly
Debbie Dye
Kena Nicholson
Kay Ensor
Bobby Sewell
Neva Eggman
Vicky Northern

The Literary Magazine Club

Norma Floyd
Mrs. Stanley
Karen Stuckey
Carolyn Baden
Dale Rust
Lynn Salsman
Caty Earheart

Tennessee Office Education Club

Miss Johnson, Julie Miller, Carol Story, Terri Foster, Dean Bolinger, Becky Brown, Becky Brown, Mr. Cocke, Mrs. Saunders, Francine McInturff, Gaylene Hill, Barsha Gowen, Vickie Parker, Natalie Wiggins, Beverly Sellers, Elaine Nichols, Terri Neiderhauser, Carlene Bradley, Melanie Fox, Rosemary Guyton, Joni Odom, Jill Adamson, Karen Passons, Janice Green, Denise Barnes, Joni Pfeiffer, Nancy Businda, Ruth Trammel, Karen Coursey, Marsha Stewart, Joan Warner, Pam Watts, Carol Ligon, Rhonda Bates, Dianne Hamson, Betty Buckner, Sherri Exum, Cathy Young, Nancy Wilson, Cheryl Ingram, Cheryl Wilson, Patsy Womack, Suzanne Carrell, Debbie Sands, Julie Carlson, Debbie Johnson, Diane Dispayne, Sandra Toombs, Sheila Taylor, Jerry Goad, Laurie Simpson, Rita Baldwin, Micki Baker, Cathy Farris, Harold Bandy, Charles Callis, Debbie Knight, Rollin Grossholz, Shirley Moon, Eileen Qualls, Donna Boling, Clure Winfree, Janice Whittaker, Sherry Skinner, Sharon Farmer, Vickie Harrison.

Student

Councils

Councils

The McGavock High School Chorus

The McGavock High School Chorus is one of the most active groups in the school. One hundred fifteen voice group meets daily to rehearse and learn the fundamentals of proper singing.

Director Robert Binkley chose Gabrielli's "Jubilate Deo" to perform with traditional carols for the Christmas concert. During the second semester "Requiem" by Mozart was planned for the major part of the spring concert. Also planned were several spirituals, one of which was arranged by McGavock's Mrs. Bobby Jean Frost.

The chorus was honored by an invitation to perform at the Mother's Day celebration on the lawn of Governor Dunn's home. Here they performed several patriotic numbers with the Nashville Youth Symphony, conducted by Mr. Max Bragado-Darman.

The Madrigals

Originally, Madrigal groups were performed in the Renaissance. With the revival of this music there has been an awakening of interest in Madrigal Singing. The McGavock Madrigal Singers have performed for the past two years with a style authenticated and perfected by their director Robert E. Binkley. The 15 members comprising this group were chosen from approximately 50 voices auditioning before the McGavock Music Department Faculty. They have been acclaimed as one of the finest in the country. This year the Madrigals are *(L-R)* Jeff Furness, Jane Thompson, Dee Sinquefield, Judy Allen, Debbie Chapin, Carole Cox, Cathy Crockerall, Christy England, Cheryl Toombs, Lynn Sykes, Laura Patton, Charlotte Williams, Danny Manning, Rennie Hoffman, and Kenny Olive.

McGavock Jazz-Rock Ensemble

Vocalists:
Jay Patterson (MC)
Carole Cox
Debbie Chapin
Sherrell Morris
Lynn Sykes
Tylette Adkins
Dee Sinquefield
Jeff Furness
Gene Miller
James Lee
Kenny Olive
Danny Manning
John Herbison
Kevin Brown
Flutes:
Kim Ezell
Susan Boyd
Mikey Malone
Alto Sax:
Clure Winfree
Tenor Sax:
Victor Smith
French Horns:
Robin Heath
Mark Hood
Sound:
Steve Doran

Guitars:
Stan Lassiter
Tommy Strange
Gary Costner
Chuck Spence
Bass Guitar:
Allen Woody
Trumpets:
Roy Garner
Fred Clinard
David Sartor
Trombones:
Donna Frost
Doug Rogers
Bass Trombones:
John Williams
Tuba:
Gene Mullins
Piano:
Becca Hollaway
Percussion:
Chris Brooks
Jimmy Parham
Lighting:
Bill Conley
George Fleming

South Beta Club

GRADUATING BETA'S AND THEIR PLANS

Lynn Liddington	UTK, psychology	shrink
Joy Lucas	Mortuary school, embalming	mortician
Cathy Magee	Woodlawn Mausoleum, Counseling	tour guide
Bob Massie	U. of Peking, Acupuncture	butcher
Bob Mee	Georgia Tech, management science	lion trainer
Richard Metelka	Vanderbilt, Medicine	druggist
Steve Moore	UTK, aerospace engineering	bird
Jan Mosley	MTSU, early childhood education	
Bonnie Nichols	UTK, child psychology	baby shrink
David Phillips	U of Hawaii, cultural adoptation	beach bum
Lonnie Pittman	TTU, electrical engineering	toaster
Ronnie Pittman	Freed-Hardiman	calculator
Larry Robinson	MTSU, espionage law	president
Sharon Russell	MTSU, animal science	dog catcher

Headliner "73"

Teena Elliot, Lynn Mahon, Pat Kennedy, Lynn McCord, Betty Buckner, Kim Schwartz, Sherrill Morris, Diane Walker, Leanna Wray, Matt Stockell, Betsy Brent, Dale Bills, Lola Taylor, Karen Dew, Diane Dispayne, Bob Massie, Patsy Cannon, Patti Pickle, Kay Williams, Shirley Parker, Cindy Andress, Carlene Bradley, Steve Jones, Shan Friedman, Jill Pardue, Penny Porter, Bonnie Shirley, Dale Smith, Dan Stewart, Jay Grady, John Herbison, Jenny Toon, John (Dr. J) Griffith, Wayne King, Wayne Gregory, Donnie Tassey, Alan Johnson, Wendell Smith.

Library Assistants

William Beasley
Joan Hooper
Sandra Williamson
Gary Hamlington
Peter Chapman
Mike Oakes
Jerry Hughes
Jesse Knowles
Charm Griffin
Cathy Wolfe
Benita Bugg
Eve Robertson
Holly Adkins
Debbie Armstrong
Barry Hicks
Doug Gosnell
Emily Cole
Joan Mosley
Marylon Roberts
Barbara Morrow
Mrs. Brooks

West Beta Club

STANDING — Tina Geldreich, Lee Bobo, Diane Cleckner, Cathy Wilson; *IN CHAIR* — Darrell Scruggs; *ON COUCH* — Sandi Bott.

Psychology Club

ABOVE: Kim Kleinheinz, Joan Thomas, Connie Tillman, Jo Fredere, Dawn Williamson, Jerilee Meyer, Marilee Henderson, Mark Richardson, Susan Tomlinson, Jeff Thompson, Sheila Holt, Mr. Flannery.

Why do we act as we do?
What clues come from the behaviour of animals?
What research in psychology, learning theory, and intellectual development is current and significant in the Nashville?
What are some career specialities related to psychology?
What avenues are there through the McGavock curriculum for helping a child, being a friend, making a difference — at Walden House, AGAPE, or Rap House?

Hopefully, participation in the Psychology Club helps in finding answers — or at least in beginning to ask the right questions.

President
Nixon
Now
more

Son Club

Bryan Gullette
Leonard Powell
Doris Dye
Peggy Skinner
Karen Stuckey
Tommy Sullivan
Dawn Hooper
Martha Reed
Lynn Salsman
Debbie Young
Janet Reeves
Wes Womack
Tommy Bowles
Mike Jarrett
Moose Benzon
Doug Lannom
Mark Forrester

The Russian Club

Kathy Bernal
Bob Gibson
Julia Owen
Sherrill Allen
Linda Anderson
Cathy Magee
Pat Stamps
Lori Crook
Charles Callis
Fred Eurton
Erick Montgomery
Randy Oakley
Beth Blount
Rick Litaker

V.I.C.A.

V.I.C.A. — these initials stand for the Vocational and Industrial Clubs of America. V.I.C.A. is a national organization whose membership is reserved for trade, industrial, technical, and health students. The club program is designed to be planned, initiated, and conducted by its members. It is designed to develop the "whole" student, his social and leadership abilities as well as his skills. V.I.C.A. offers prestige and recognition of excellence through skill and leadership competition on regional, state, and national levels.

1973 etc. staff

Rebecca Cunningham editor
Kim Crook ass't editor

SPORTS
Karen Young
Mark Goodrich editor
Mark Richardson
Jeff Robinson
Jan Smith editor

DIRECTORY
Patsy Womack
Pam Howard editor
Judy Farmer

SPONSOR
Miss Judy Fitzpatrick

LAYOUT
Steve Roof
Karen Stuckey
Susan Tomlinson

BUSINESS
Harold Bandy manager
Dennis Milliken

SOPHOMORE
Dean Beckloff
Marc Banning
Lynn Salsman editor

PHOTOGRAPHERS
James Scott
Joni Pfeffer
Blair Vanstone
not pictured-
Steve Anderjack

FACULTY
Annette Eads
Pat Stamps editor
Susan Hardwick

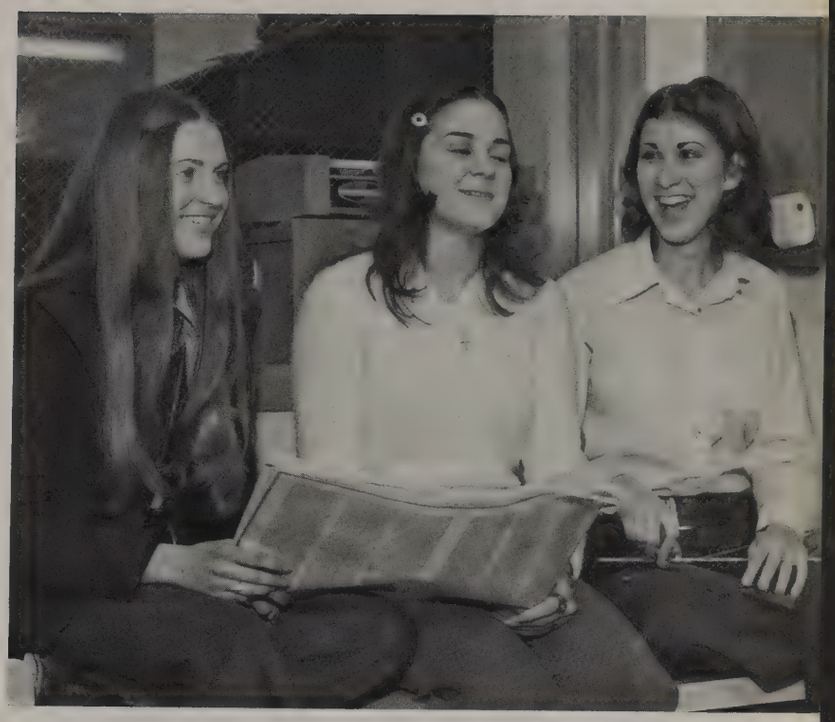

ORGANIZATIONS
Lisa Collier
Eileen Qualls
Susan Parkes editor
Debbie Hendren
not pictured —
Sandy Hobbs

JUNIOR CLASS
Marcia Gant
Judy Taylor editor
Debbie Johnson
not pictured —
Shirley Moon

FEATURES
Tracey Boles
Susan Levan
Barb Stephens editor
not pictured —
Terri Foster

not pictured —
SENIOR CLASS
Kathy Clifford
Sandy Riddle
Debbie Cotten

COPY
Rick Scalf
Keith King

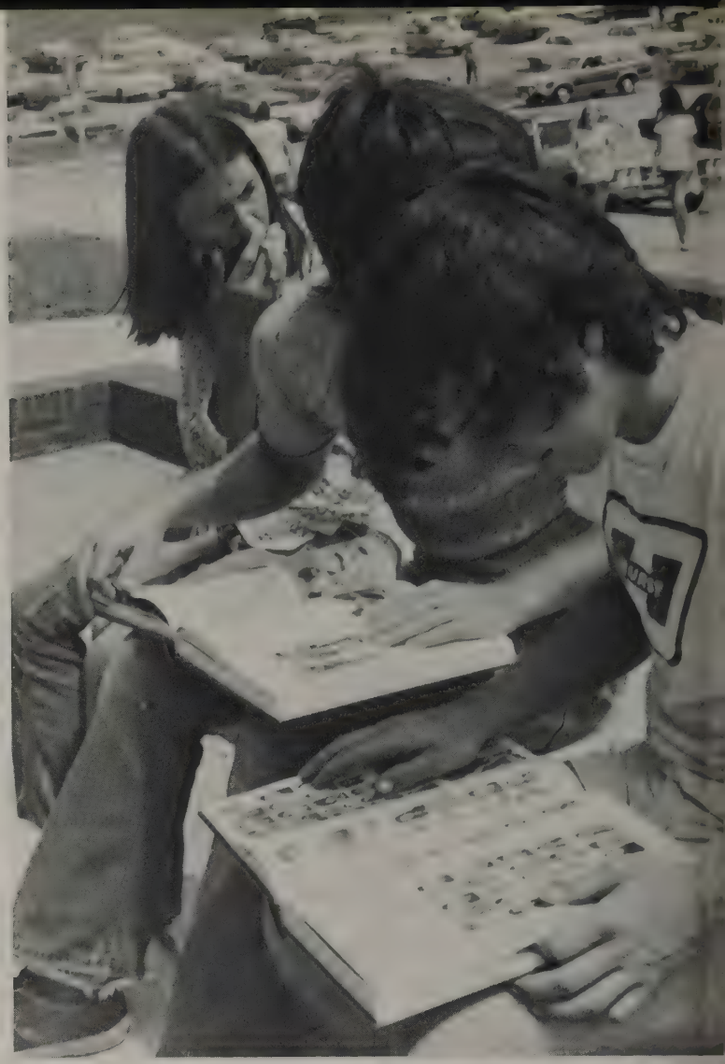

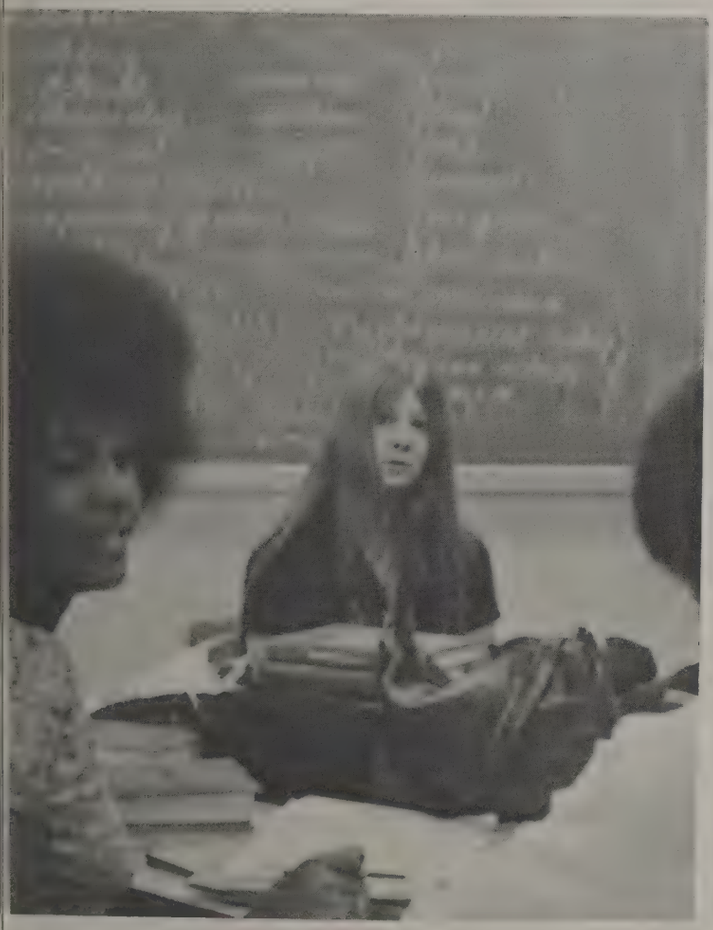

etc . . .

FFA
1969

BAND

G

WELCOME
RAIDER
ΠΚΕ

M.T.S.U.

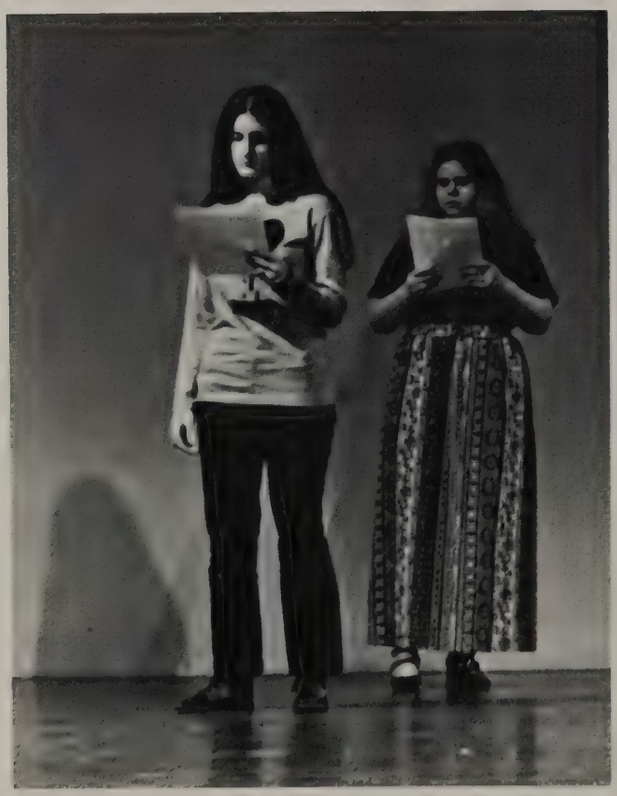

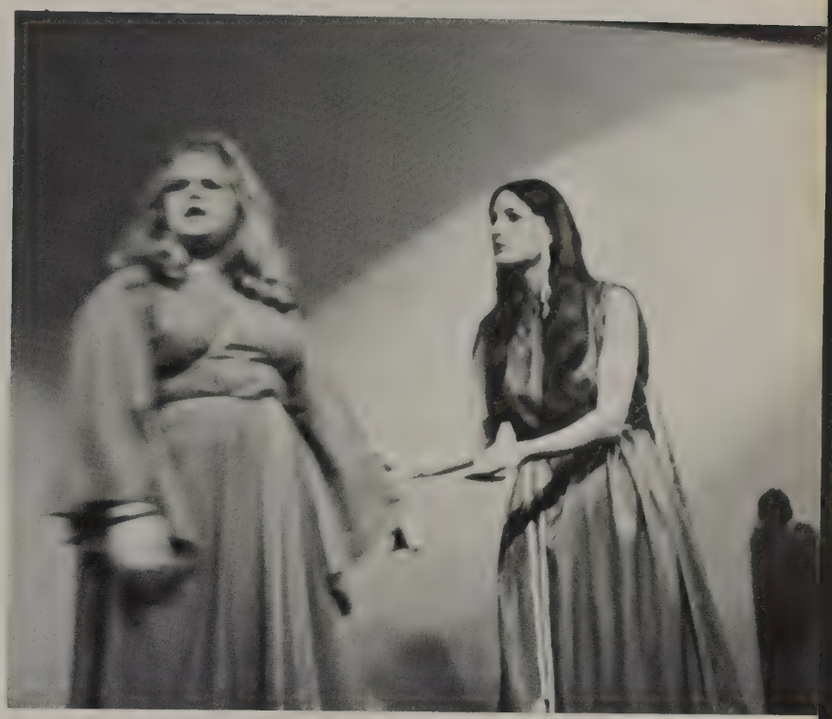

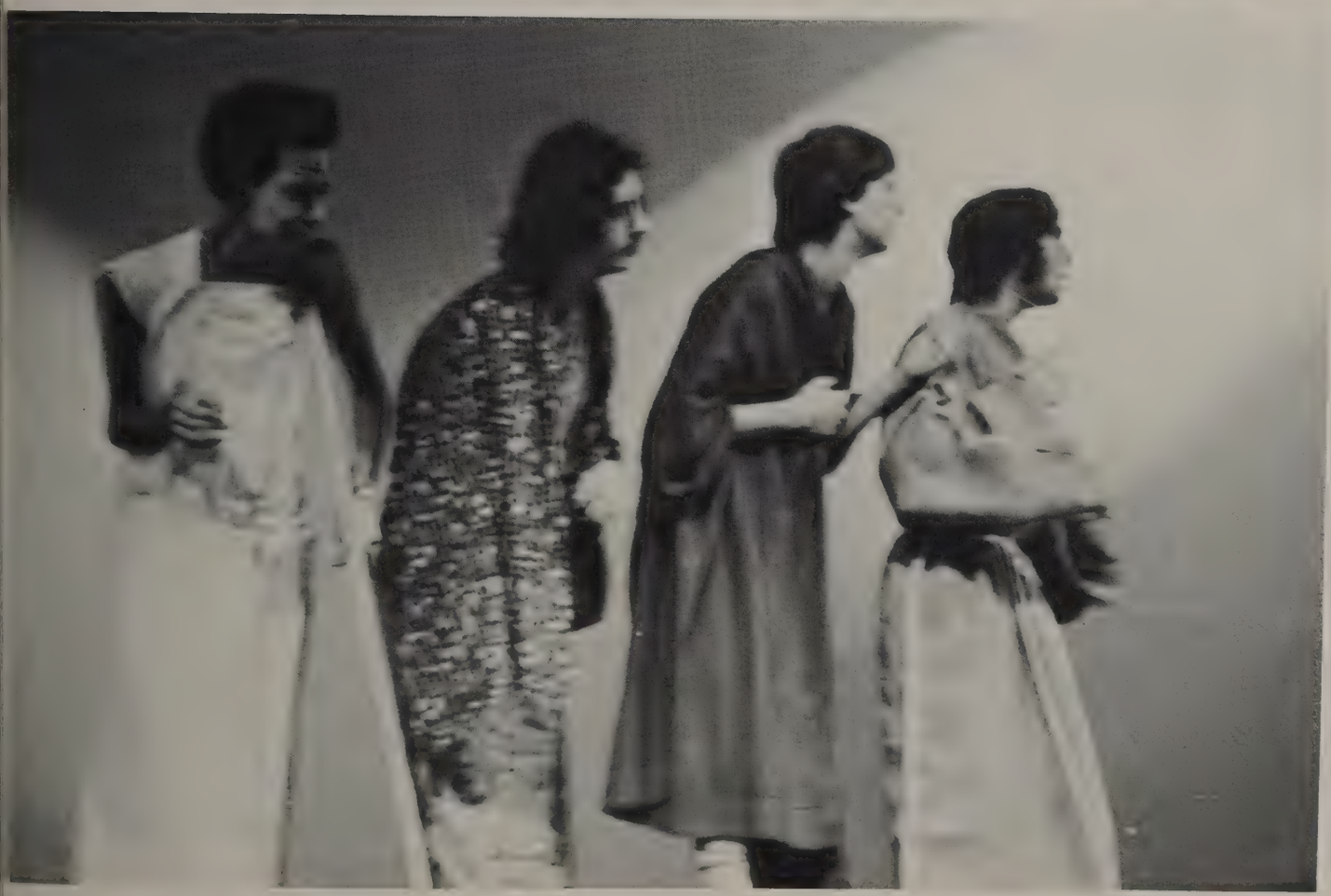

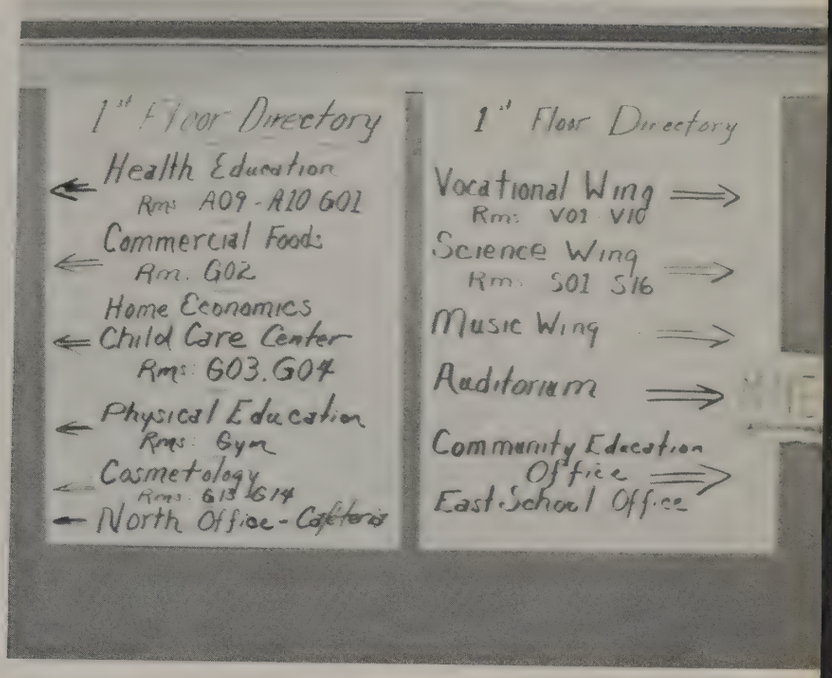
1st Floor Directory
Health Education
Rms A09 - A10 G01
Commercial Foods
Rm. G02
Home Economics
Child Care Center
Rms: G03. G04
Physical Education
Rms: Gym
Cosmetology
Rms: G13 G14
North Office - Cafeteria
1st Floor Directory
Vocational Wing
Rms: V01 V10
Science Wing
Rms: S01 S16
Music Wing
Auditorium
Community Education Office
East School Office

We never have enough friends and
we never have enough learning,
but we gain a little more
of each every day.

Senior Raiders

of 73

Wayne Adams
Tylette Adkins

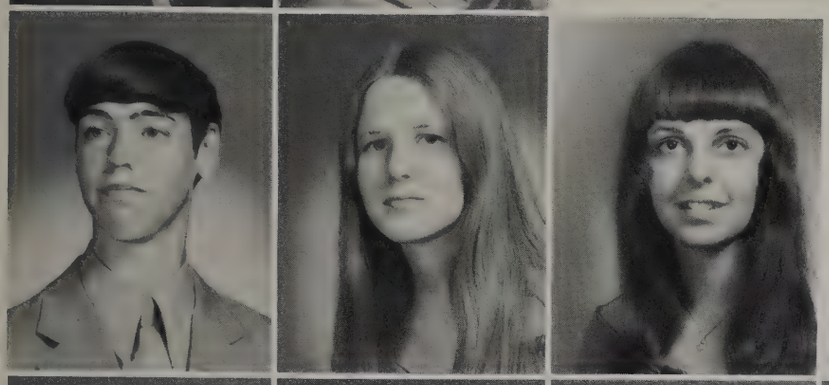

Eddie Aldridge
Lisa Aldridge
Sherrill Allen

David Anderson
Linda Anderson
Nancy Anderson
Peter Anderson

Shalle Anderson
James Apple
Mathew Ashwood

James Atkins
Doug Austin

Carol Bailey
Jane Baker
Sabrina Baker
Harold Bandy
Craig Barber
Wanda Barber
Jeri Barnard
Janice Barnett
Candy Bartley

Tim Bartley
Judy Baskin
Ben Bateman
Mike Bates
Rhonda Bates

William Baucom, III
Robert Bearden, Jr.
John Beckloff
John Beech
Ricky Beecham

Dedri Bentley
Kathy Bernal
Terry Best
Michael Bianconi
Cheryl Bilbrey

Steve Billington
Penny Birchett
Cindy Bird
Dianne Blackwell
Jonathan Blazer
Connie Bohannon
Donna Boling
Alan Bolinger

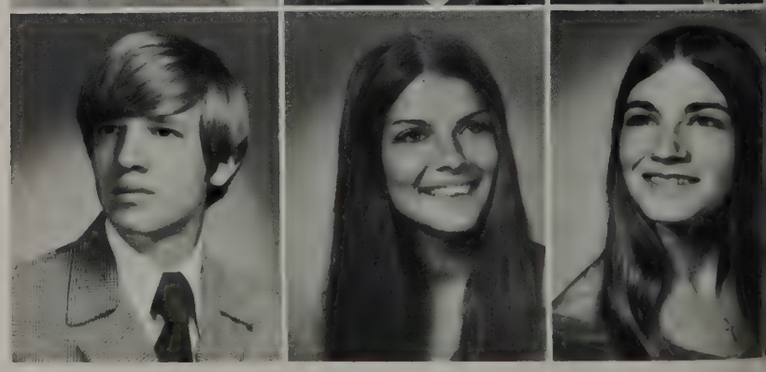

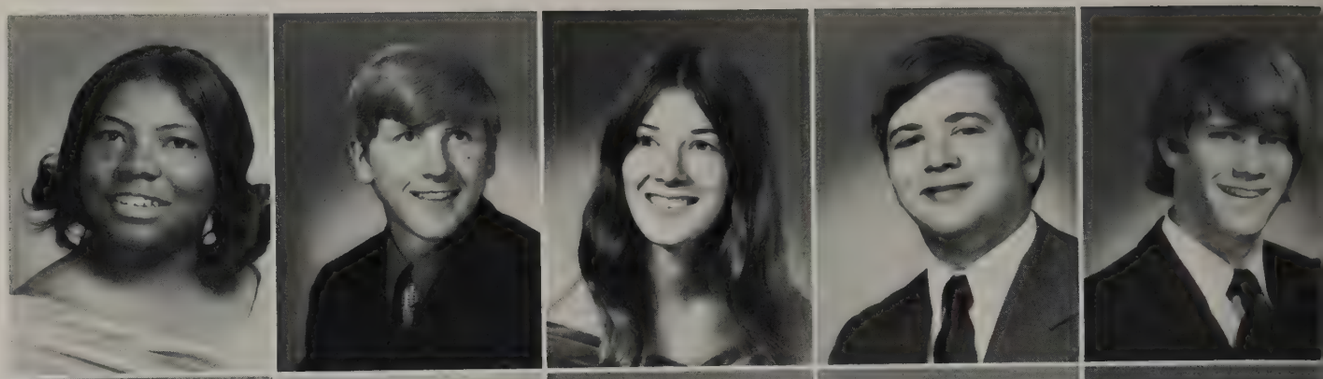

Debra Bonner
Danny Bowden
Glynda Bowers
Ray Bowman
Bill Boyd
Melissa Boyd
Diane Bradley
Charlie Brandt
James Brent

Lee Brewington
Rochell Bridges
Jimmy Bright
Suzanne Browder
Becky Brown
Freda Brown
Vicki Brumley
Dorothy Brummett

Shelia Buchanan
Michail Burbage
Linda Burkard
Rita Burkhart
Daphne Burney
Donnell Burton
Pam Burton

Lynn Butler
Terri Caldwell
Charles Callis
Lisa Calvin
Betty Campbell

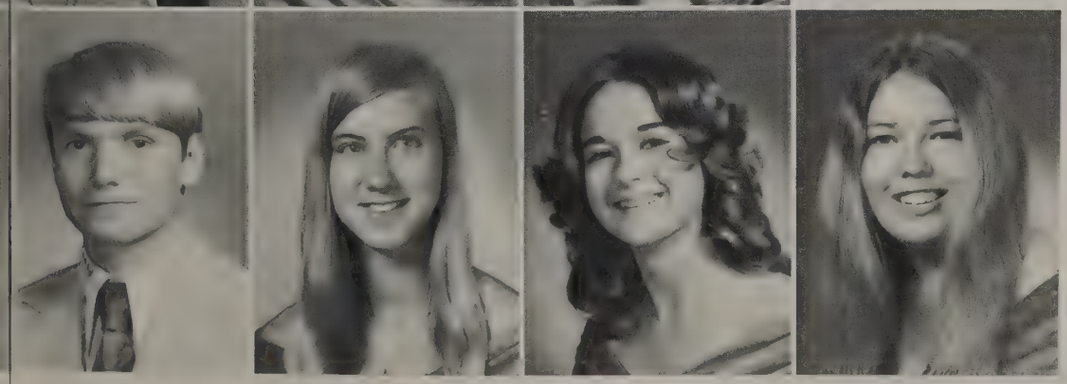

Terri Campbell
Pam Campola
Donley Canary
Julie Carlson
Terry Carlton
Menda Carter

Terry Carter
Cindy Cate
Ricky Cathy
Wendall Cheatham
Janice Chenoweth

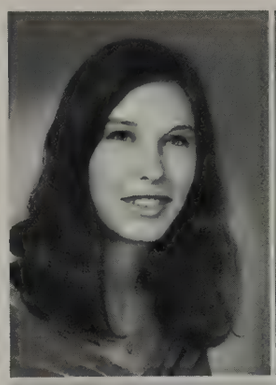

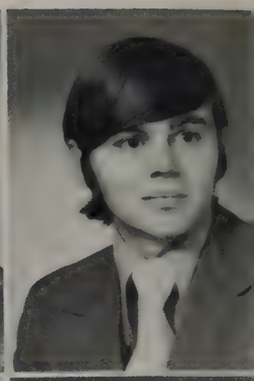

Hattie Christmon
Myra Christmon
David Clariday
Wanda Clark
Michael Claybrooks

Cindy Clayton
Kathy Clifford
Fred Clinard
Brenda Coffee
Deborah Collings
Denise Collins
Cary Conger

Anne Conrad
Vicki Corazza
Debbie Cotten
Charles Covington
Carole Cox
Steve Crandell
Dale Crane

Steve Crawley
John Creech
Billy Crews
Evelyn Crockett
Kim Crook
Donnie Crosslin
Ronnie Crosslin

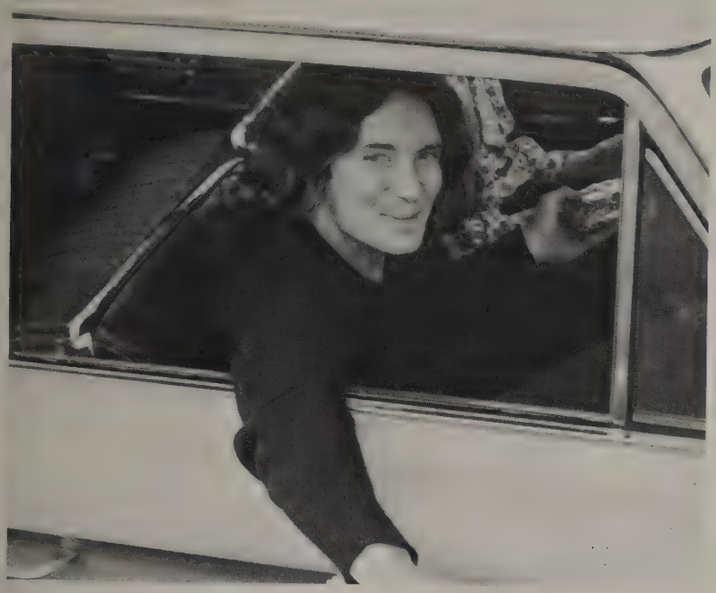

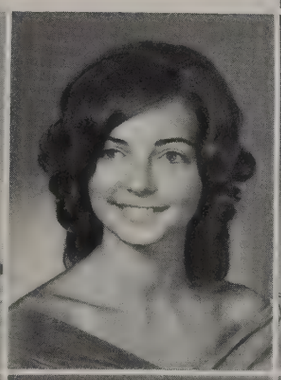

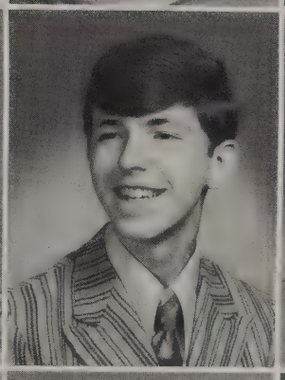

Phillip Crossman
Susie Crowthers
Rebecca Cummingham
Claudia Curd
Dena Curtis
Kathy Dallas
Dwayne Daniels
Evelyn Davis
Jeffrey Davis

Steve Davis
Betty Dean
Brian Delzell
Kathy Delzell
Pat Dennis
Patricia Dennis
James Deren
Karen Dew
Aluah Dickerson

Diane Disspayne
Helen Dixon
Steve Doran
Susan Douglas
Gary Doulen
Brenda Dowd
Barbara Drake
Dianna Drake
Amelia Driver

Gary Duncan
Patty Dye
Sherrie Exum
Rebecca Ewing

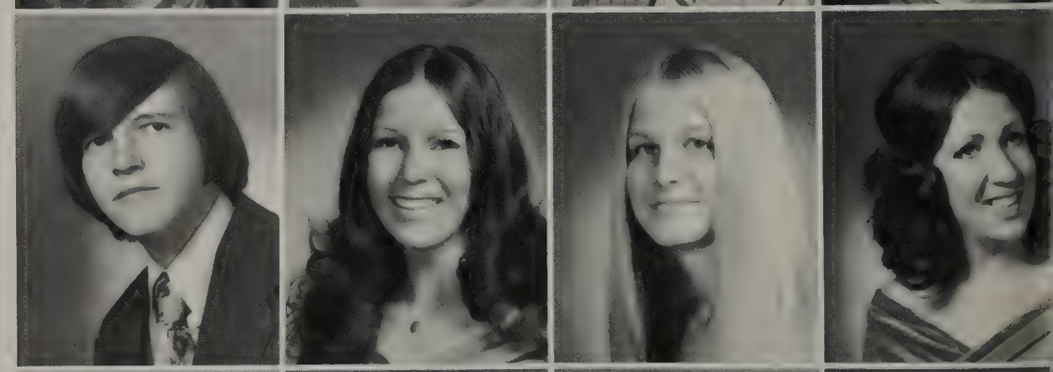

Pam Evert
Sondra Estes
Tony Ernst
Christy England

Mark Ellis
Susan Eby
Nancy Edwards
Janie Earheart
Catey Earheart
Anita Edmondson
Jamie Gail Edens
Annette Eads
Tina Faircloth

Helen Faler
Beth Falkenberry
Rhonda Farler
Judy Farmer
Robert Farrar
Kathy Farris
Pete Favier
Bill Ferguson

Bruce Ferrell
Lisa Ferrell
Jeff Fields
Tommy Fisher
Beverly Fisher
George Fleming
Mark Forrester
Tom Fortier

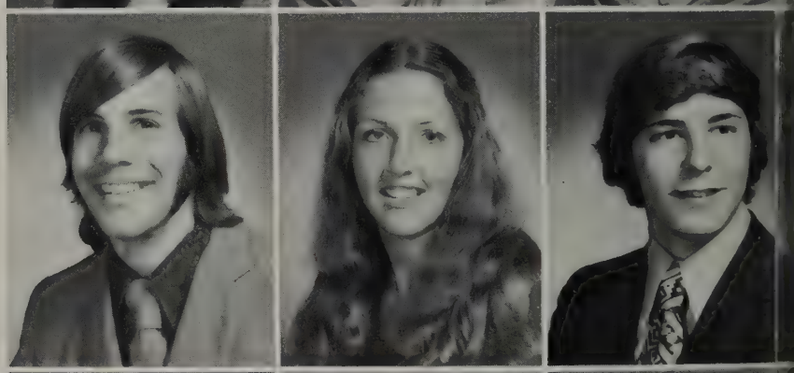

Danny Foster
David Foster
Steve Foster
Terri Foster
Bill Frakes

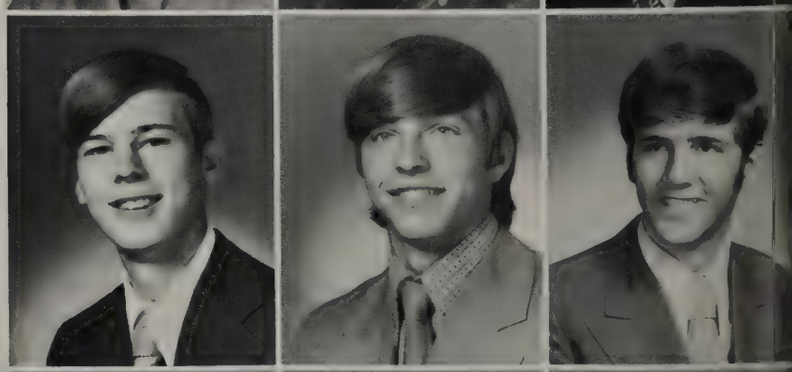

Carol Frazier
Billie Fray
Linda Frierson
Robert Frizzell
Donna Frosse
Donna Lynn Frost

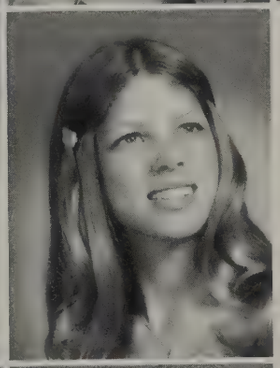

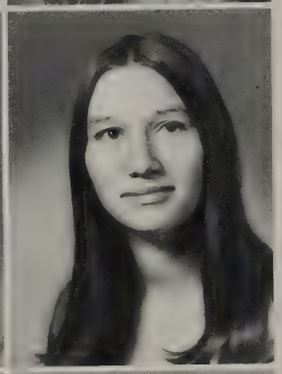

Mary Fugue
Greer Gainey
Eva Gardner
Roy Garner
Richard Garton
Robert Gibson
Susan Gilmer
William Givens

Jacqulyn Gleaves
Viki Glissin
Teresa Goard
Dennis Goins
Robert Goins Jr.

Mark Goodrich
Cheryl Goodwin
Pam Gower
Jay Grady
Mark Graves

Becky Green
William Green
Sharon Greer
Vicki Gregory
Dan Griffin

Shelia Griffin
John Griffith
Gary Griggs
Marlene Grigsby
Sharon Grigsby
Rollin Grossholz
Buford Groth
Brian Gullette
Paul Gunn

Lester Hall
Benjie Hamrick
Neal Harmon
Johnny Harper
Kris Harris
Michael Harris
Diane Harrison
Jerry Harrison
Stephen A. Hart
Steve Hart

Vincent Harvell
Gerald Harvey
Linda Hatcher
Mark Hawkins
Pamela Hawthorne
Karen Haynes
Robin Heath
Monica Helms
Mike Helton
Barbara Henderson

Gregory Henegar
Claudia Henley
John Herbison
Allan Herold
Ray Hibler
Erlene Hickman
Jack Hilderbrand
Gaylene Hill
Joyce Hill
Patti Himes

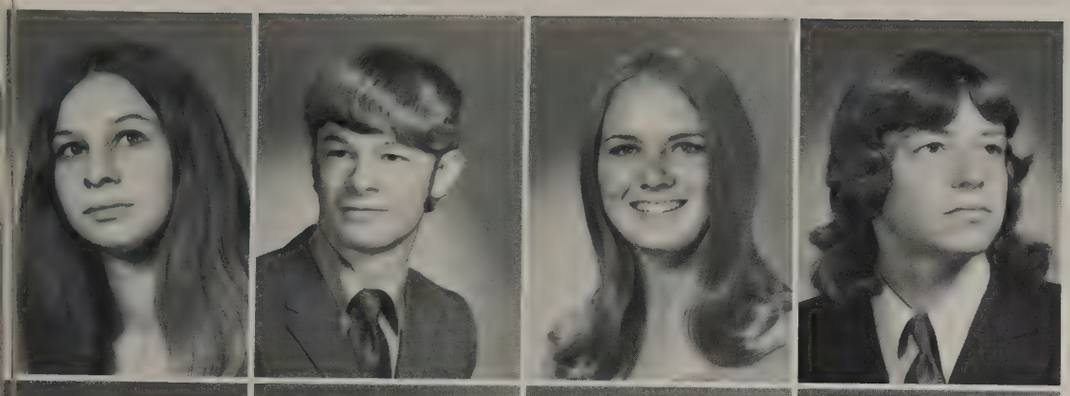

Beth Gwinn
David Hager
Gayle Hajek
Greg Hall

Melody Hale
Kathy Hales
James Hall
Jeff Hall

Dew Hobbs
Ronald Hoffman
Deborah Hogan
Carolyn Holland

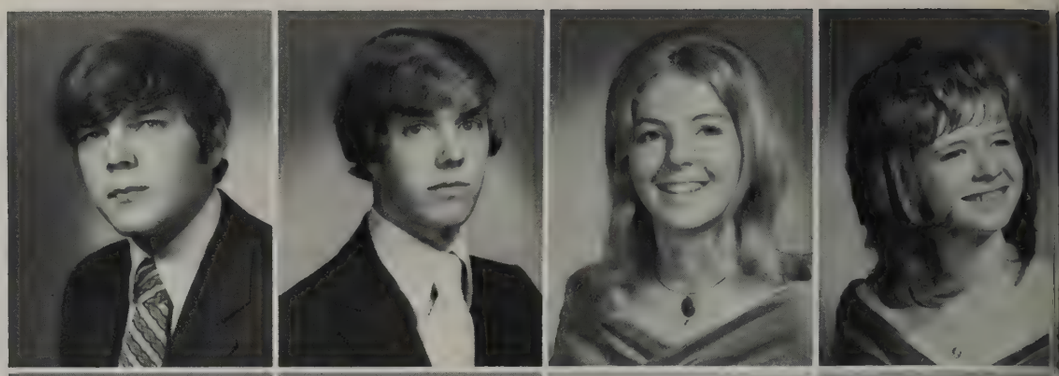

Donald Hoover
Marcheta Horan
Pompiet Horner
James House

Kathy Hulsey
Cheryl Ingram
David Ingram

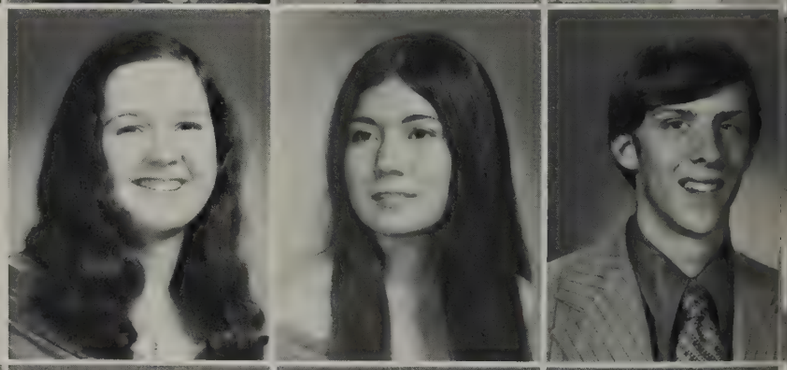

Alan Johnson
Bobby Johnson
Charles Jones
Tony Jones

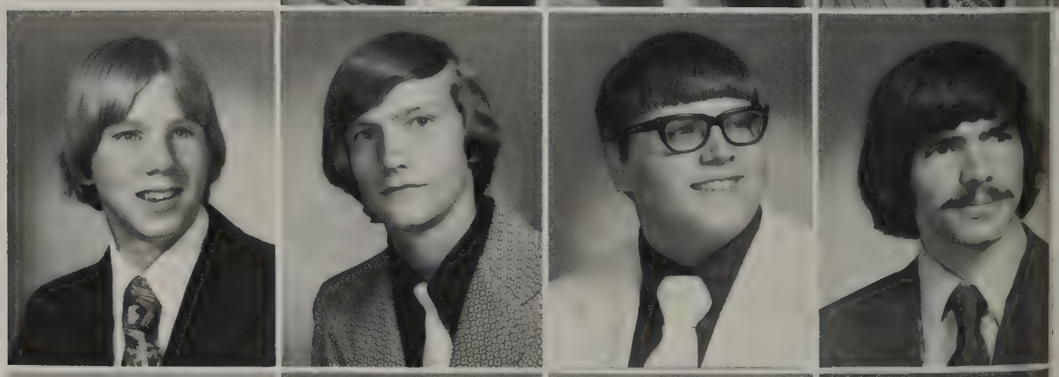

Melvin Keith
Lee Ann Kelley
Karen Kemph
Dennis Kennedy

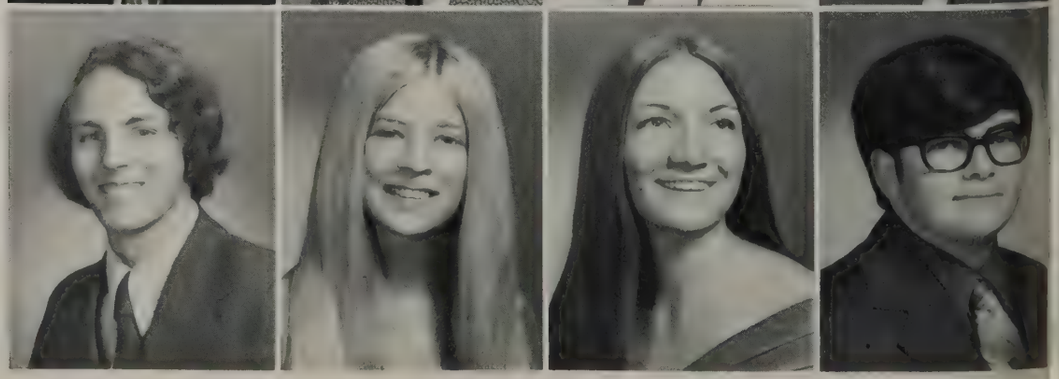

Rebecca Hallaway
Mark Holman
Mark Hood
James Hooper

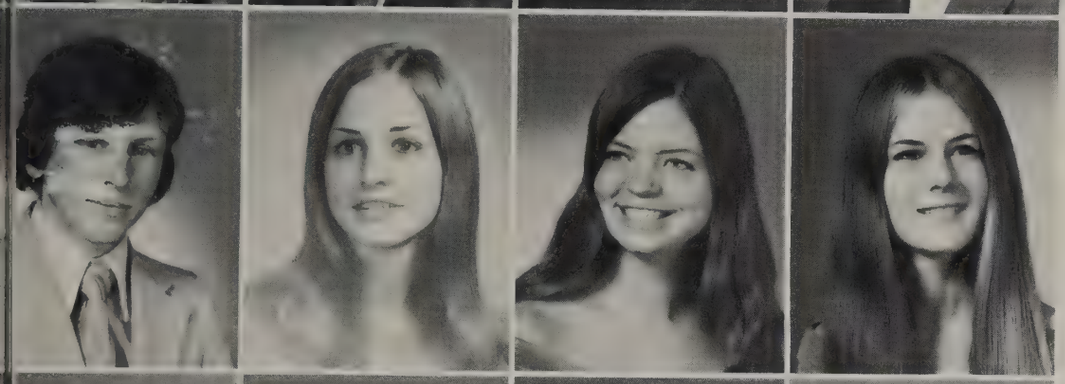

Charles Howard
Pam Howard
Sharon Huffman
Marilyn Hughes

Katie Jackson
Terri Jennings
Terry Jewell
Robert Johns

Ronald Kent
Cheryll Kemsey
Gene King
Ricky King
Steven King
Mary Kenslow

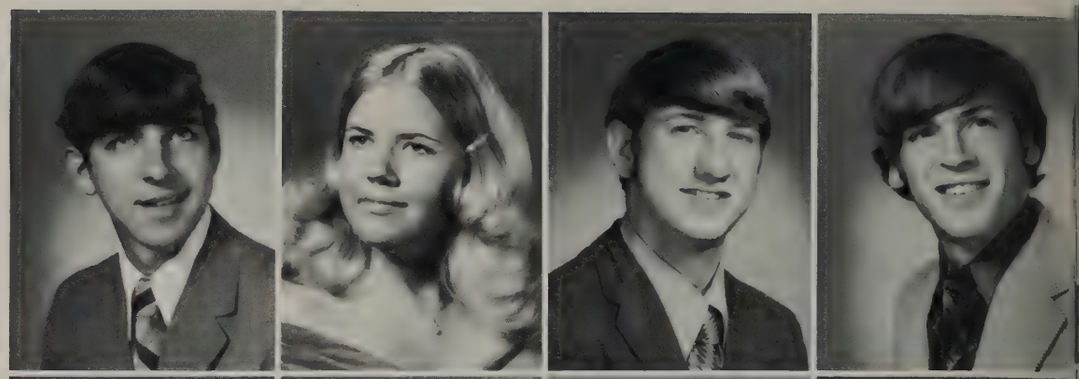

Joy Kirkpatrick
Deborah Knight
Sharon Knight
Vicki Knight
Richard Knowles
Joan Kommer

Dawn Lampley
Herschel Lane
Stan Lassiter
Diane Lauper
Roger Lawrence
Sherry Lawrence
Alan Lawson

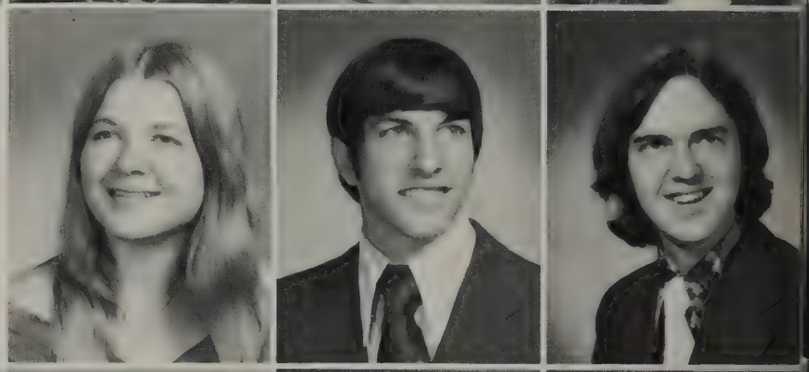

Brenda Lee
Brenda Lee
Mary Lee
John Leeson
Carol Ligon
Jerry Lineberry
Wesley Linton
Bonnie Litsey
Debbie Louvorn

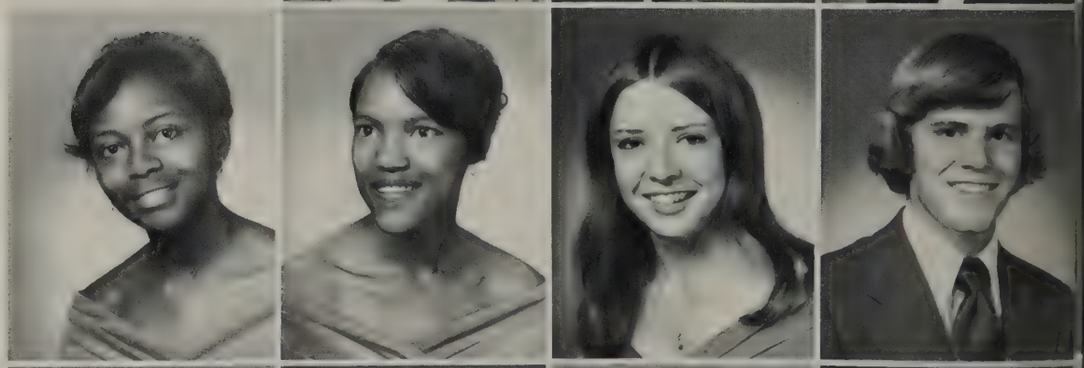

Dorris Lovell
Anita Lowery
Joy Lucas
Lena Lucas
Regina Lucas
Steven Lucy
George Lunn
Charlotte Lyell
Robert Lyle

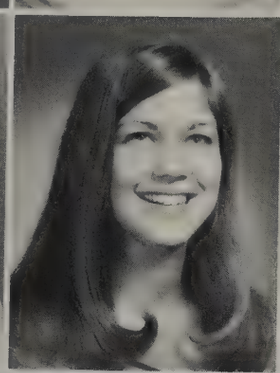

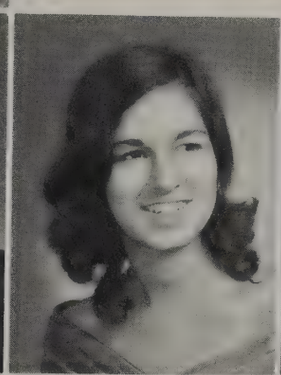

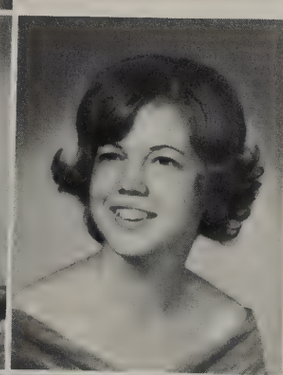

Michael Midgett
Michael Miers
Julie Miller
Stephen Mistich

Dennis Mitchell
Mike Mitchell
Rita Mitchell
Roslen Mitchell

Sherree Lynch
Charles Lyon
Catherine Magee
Michelle Malone
Daniel Manning
Marvin Manson
Pamela Marks
Gayle Marsh
Bobby Martin
Glorm Martin

La Quita Martin
Stanley Martin
Robert Massie
Richard Mastin
Billy Mathison
Michael McAmis
Andrew McClarney
Ann McClarney
Kim McDonough
James McFarland

Francine McInturff
Pat McKinney
Donna McMillen
Patrick McVay
Danny Meador
Bobby Mee
Kenneth Meriwether
Richard Metelka
Kathleen Metheny
Jerilee Meyer

David Newman
Bonnie Nichols
Michael Nicholas
Clarance Nipper

Genie Ostrom
Janice Overton
Julia Owen
Sara Painter
Jimmy Parham
Robin Paris
Vickie Parker
David Parkerson
Corisa Parks

Susan Parkes
David Parrish
Michael Parson
Thomas Parsons
Jack Patterson
Jay Patterson
Maria Patterson
Ken Peppers
Sharon Peterman

David Montgomery
Jimmy Moody
Stephen D. Moore
Yvonne Moore
Nita Morris
Rita Morris
Sherrell Morris
Jimmy Morrison
Rebecca Morton

Joan Mosley
Joe Mullins
Patrick Murphy
Kenneth Murray
Patricia Murray
Tony Murray
Cathy Mynatt
Ronald Neathery
Ellis Newkirk

Sharon Nokes
Shelba O'Donald
Emily Osborn
John E. Osborne

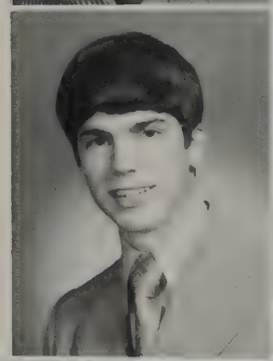

Dean Power
Suzanne Pridgen
Deborah Proctor
Mark Puckett

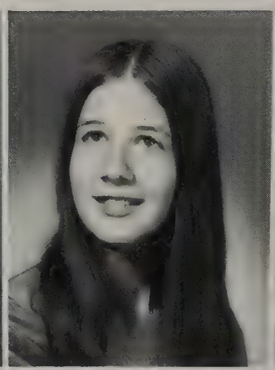

Cindy Pulley
Mike Purcell
Eileen Qualls
Belinda Ray

Terry Ray
Sharon Rayborn
Mike Reasonover
Linda Redman

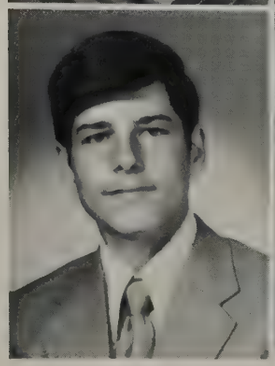

David Phillips
Zandra Phillips
Yvonne Pickering
Jannie Piercey
Claudia Pinkinton
Lonnie Pittman

Ronnie Pittman
Montague Pitts
Susan Polland
Curt Porter
David Powell
Leonard Powell

Martha Reed
Portia Reed
Danette Reeves
Janet Reeves
David Rhodes
Stephanie Rice
Ruth Riddle
Sandy Riddle
Vicki Roberts
Billie Jo Robinson

Durward Robinson
Larry Robinson

Steven Roof
Steven Rowlett

Sharon Russell
Jane Ryan

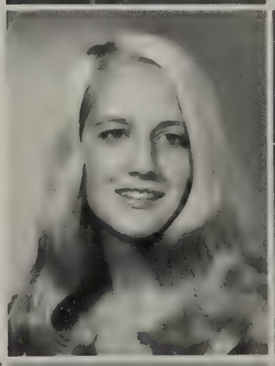

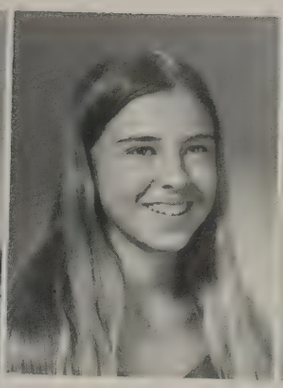

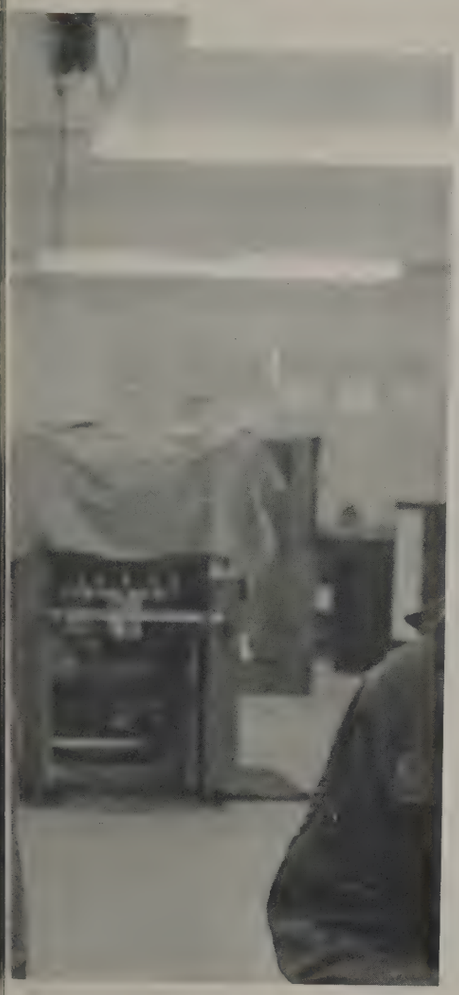

Malinda Rogers
Jerry Rollins

Judy Rueff
Cynthia Russell

Bobby Sadlen
Jimmy Sanders

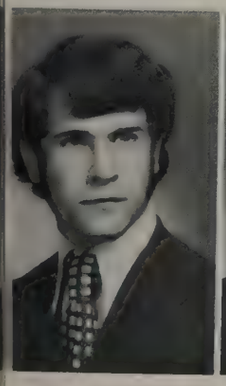

Rickie Sanders
Barry Sanford
Mark Sassaman
Martin Sawyer
Jean Schenker
Glenn Schmitz
Stanley Schott
Andrew Schulert
Cheryl Scott
Cathy Seaney

Mary Seat
Romona See
Douglas Segroves
Julie Seitzman

Carolyn Sharp
Anne Shelton
Janet Sikes
Jeannette Sims

Margie Skinner
Paula Smartt
Andy Smith
Calvin Smith
Carol Smith
Celia Smith
David Smith
Douglas Smith
Gwendolyn Smith
Mike Smith

Richard Smith
Ronald Smith
Sherry Smith
Sherry Smith
Victor Smith
Ricky Spangler
George Sparks
Charles Spence, Jr.
Penolopet Stalnaker
Patricia Stamps

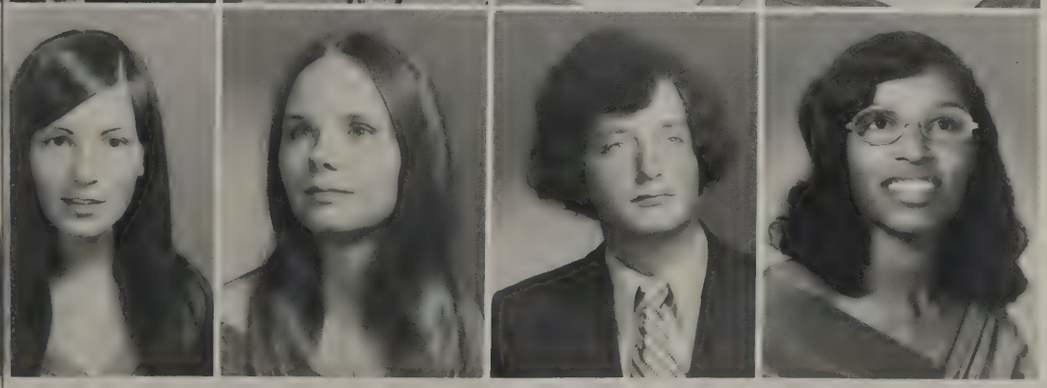

Patty Stamps
Barbara Stephens
Dan Stewart
Sharon Stewart
Mathew Stockell
Kathryn Stone
Carol Story
Janice Stout
Tommy Strange
Paulette Stratton

Earline Street
Trix Stuby
Randal Swindle
Lynn Sykes

Lynne Taylor
Ann Templeton
Pamela Tenney
James Terry

Joann Thurman
Joann Tines
Terry Tisdale

Terry Turner
Suzanne Tyler
Dan Tyree
Michael Tyree

Dennis Underwood
Sandy Vaden
Phil Vanatta
Blair Vanstone

Danny Talley
Michael Tanner
Don Tassey
Lola Taylor

Sherry Thomas
Jane Thompson
Patricia Thompson
Jan Thurman

Cheryl Toombs
James Tramel
Minta Travis
Ricky Turbeville

Thomas Velker
Roy Washington
Bill Watson
Pam Watts
James Webb
Nancy Welch
Deborah West
Scott West
Diana Westfelt

Sherry Weston
Marsha White
Robert White
Cheryl Whitfield
Linda Whitfield
Ray Wiggs
Teresa Wiley
George Williams
Joel D. Williams

John Williams
Michelle Williams
Jo Anne Williamson
Mark Willis

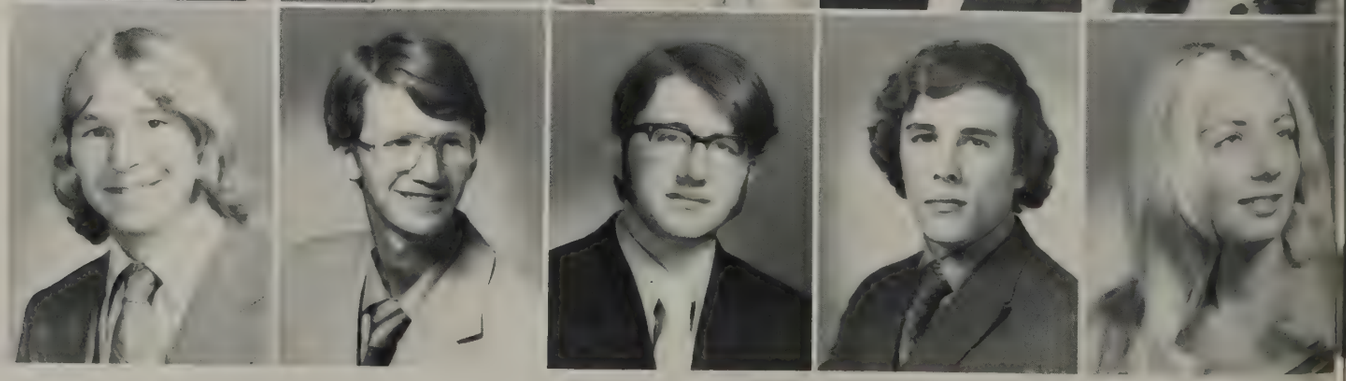

Deborah Wilson
Nancy Wilson
Clure Winfree
Jill Wood

Stephen Wood
Dean Woodard
Kathy Woodoll
Allen Woody
Patsy Womack
Jimmy Woomer
Leanna Wray
Allen Wright
Barbara Wynn

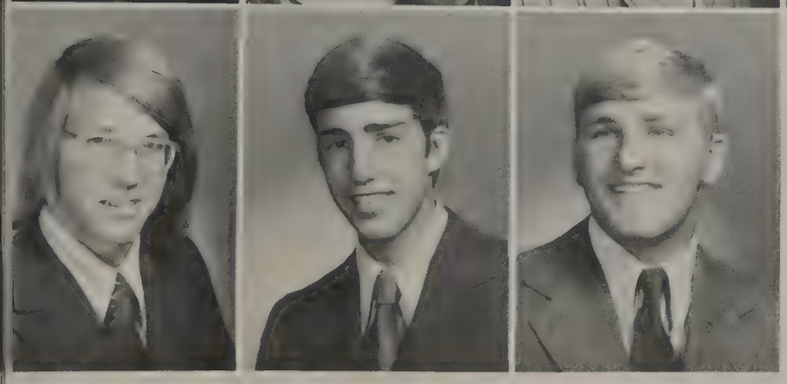

Steven Yates
James York
Allen Young
Beric Young
Cathy Young
Walter Young
David Zoccola
Danny Zoccola

Kurt Carlson
Ronnie Fisher
Mickey Lassiter

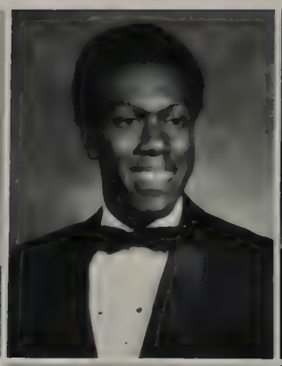

Jimmy Alexander
Michael Matlock
Louis Charles Palmer

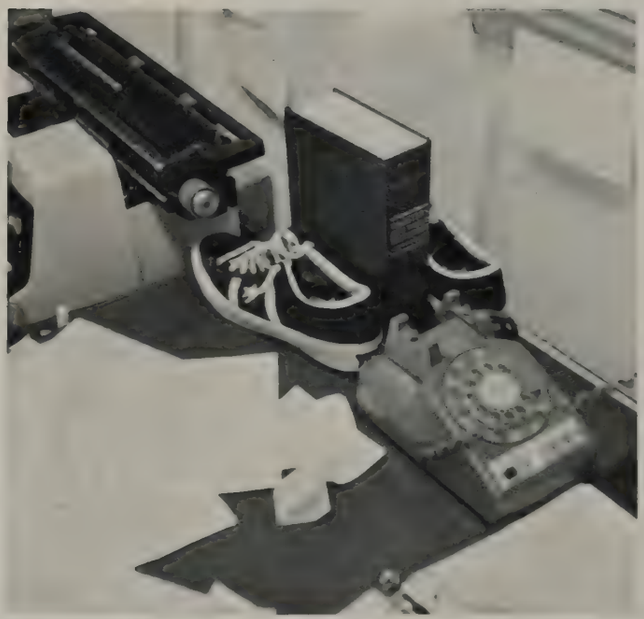

CLASS OF '74

As we gaze back to our first year
of being alone,
Our second of learning to grow...
These years give us hope
of making our final one
a time of happiness...

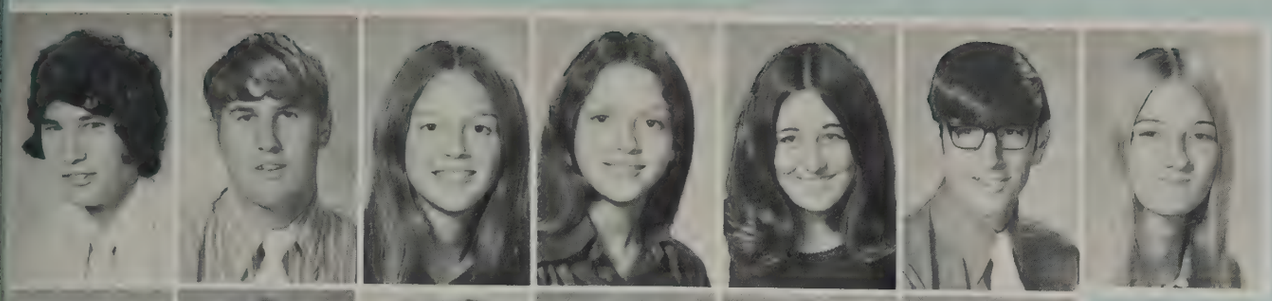

Gary Abbott
Danny Adams
Gail Adamson
Jill Adamson
Pam Adkisson
Steve Anderjack
Laura Anderson

Vicki Anderson
Cindi Andress
Sheila Anglin
Debbie Armes
Sherry Arrington
Shannon Ashburn

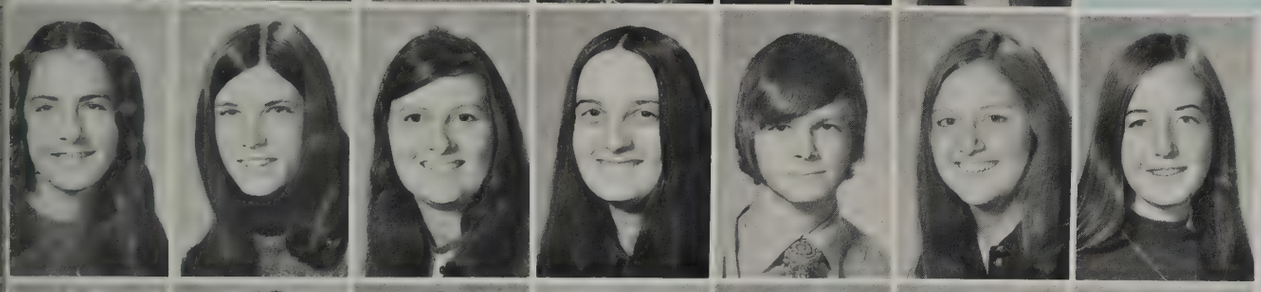

Laura Baker
Mary Baker
Rita Baldwin
Sharon Baldwin
Mark Banning
Mary Jane Barham
Sharon Barlow

Sarah Barr
Sherri Barr
Sarah Batson
Thomas Battle
Dean Beckloff
Nancy Bell
Crockett Bernal

Jory Beyer
Larry Billings
Angela Birdsong
Trayvis Black
Freda Gail Bledsoe
Brenda Blivens
Beth Blorint

Tracey Boles
Mathews Bolter
Theresa Boothroyd
Joel Boston
Susan Boyd
Carleen Bradley

Teresa Bratcher
Betsy Brent
Chris Brooks
Joe Brown
Mike Brown
Sandra Brown
Mike Buckles

Bettie Buckner
Anne Bunyan
Pat Burgess
Debbie Burton
Cathy Byerley
Mike Byrd
Louis Cage

Velma Caldwell
Charles Campbell
Todd Campbell
Cindy Calvin
Patsy Cannon
Valeria Cantrell
Joan Carnahan

Jimmy Carney
Christine Carr

Barnetta Carter
Thomas Cartmell

Debbie Chapin
Sharyon Chorismon

Cindy Chumbler
Diane Cleckner
Sherry Clinard
Lisa Collier
Shirley Conry
Dennis Cooper
Donna Cooper

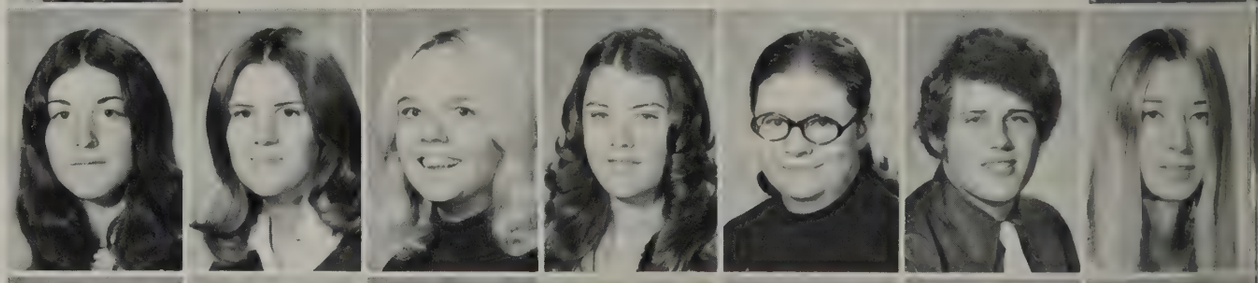

Ricky Corazza
Karen Coursey
Lizanne Cox
Bethany Craig
Lisa Crosslin
Amelia Crowder
Barbara Daugherty

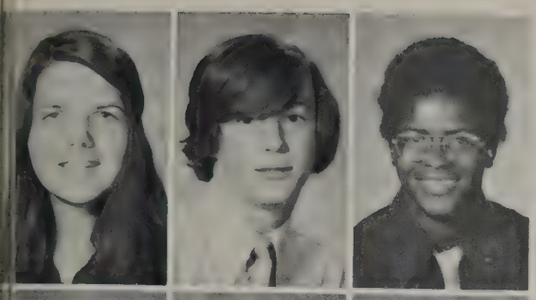

Martene Davenport
Buddy Davis
Ricky Denning

Charles Deskin
Don Dew
Debbie Dibrell

Barbara Dillard
Donna Dillard
Terri Dinwiddie

Kathy Dix
Dottie Dobbs
Dennis Dunning

Teresa Durham
Kenny Dyer
Glenn Eddington

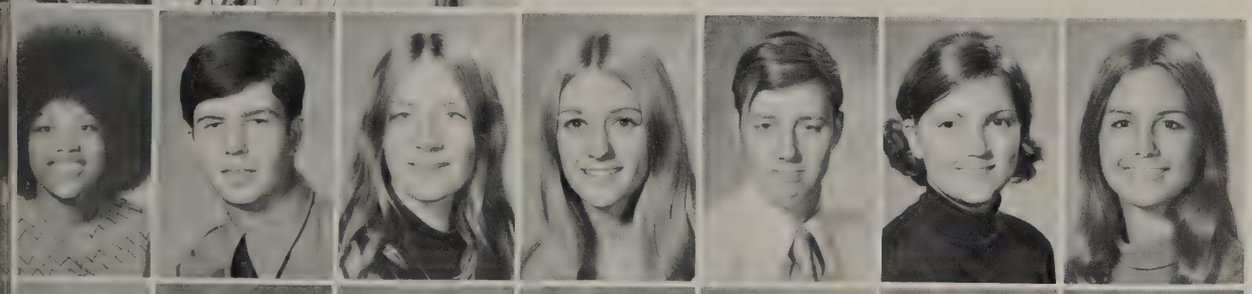

Eloise Edmonson
David Edwards
Rhonda Edwards
Cindy Ernst
Bob Ervin
Sonya Estok
Kim Ezell

Vicki Faust
Mike Fields
Pennie Finch
Joy Flatt
Norma Floyd
Jim Fortier
Richard Fortier

Cindy Foster
Melanie Fox
Mike Fredebeil

Jo Fredere
Shan Friedmann
Jeff Furness
Bonnie Gaines
Marcia Gant
Ronnie Gant
Kim Garrett

Wanda Gaves
Renee Gentry
Debbie Gibson
Jennifer Gibson
Helen Gulledge
Jerry Goad
Kim Goins

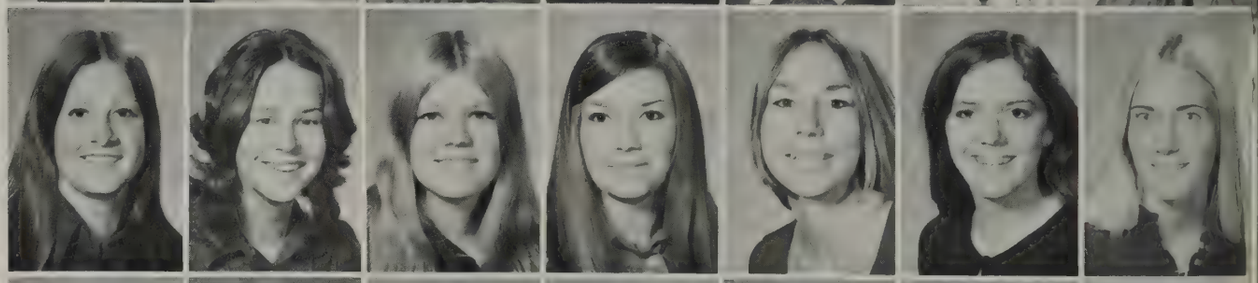

Frank Gore
Doug Gosnell
Bursha Gowen
Debbie Gracey
Joye Grady
Debbie Gray
Howard Gray

Eddie Green
Felecia Green
Marscheeo Green
Lyle Gregory
Wayne Gregory
Paulette Griffin
Wayne Guessford

Terri Guffy
Allan Gullett
Jeff Gwaltney
Sharon Hailey
Dave Hale
Steve Hamilton
Billy Hancock

Sue Hardaway
Susan Hardwick
Karen Harell
Doris Harper
Randy Harper
Mike Hassell
I. Q. Harris

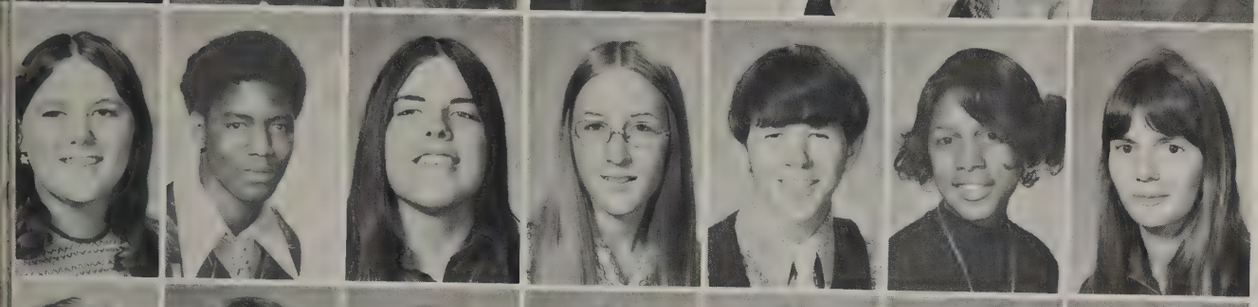

Jackie Harris
Chester Harrison
Vicki Harrison
Darlinda Hawks
Gary Hayes
Sheila Hayes
Kim Heath

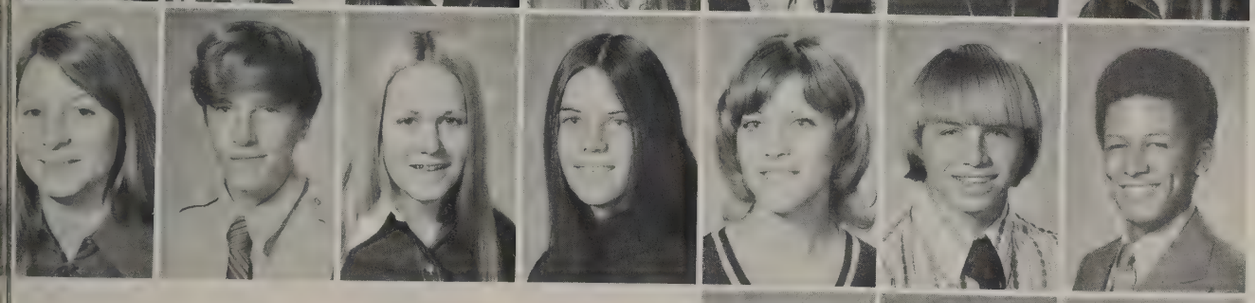

Cindy Heisler
Phillip Henderson
Debbie Hendren
Carol Henry
Charlene Hensley
Gary Hess
Edward Hickey

Nan Hildebrand
Barry Higgs
Cheryl Hicks

Dale Hollins
Sandy Hobbs
Candy Hodges
Sheila Holt
Aletta Honeycutt
Dawn Hooper
Tony Hopper

Ricky Howell
Gary Hornbuckle
Jerome House
Teresa Huddleston
Bobby Huffman
Charlie Hunt
Chip Irick

Bobby Jackson
Karen Jackson

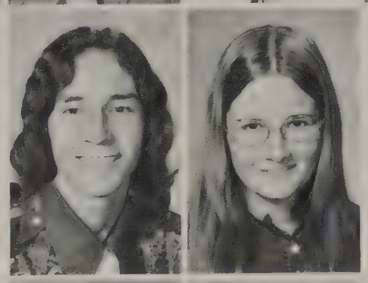

Pamela Jacobs
Joyce Jenkins

Doug Jessee
Debbie Johnson

Ricky Johnson
Eden Jonas
Billy Jones
Eddie Ray Jones
Joyce Jones
Steve Jones
Tony Jones

Lytus Jordon
Mabel Jordon
Patricia Jordon
Patsy Jordon
Danny Judkins
Randy Karnes
Dave Kautz

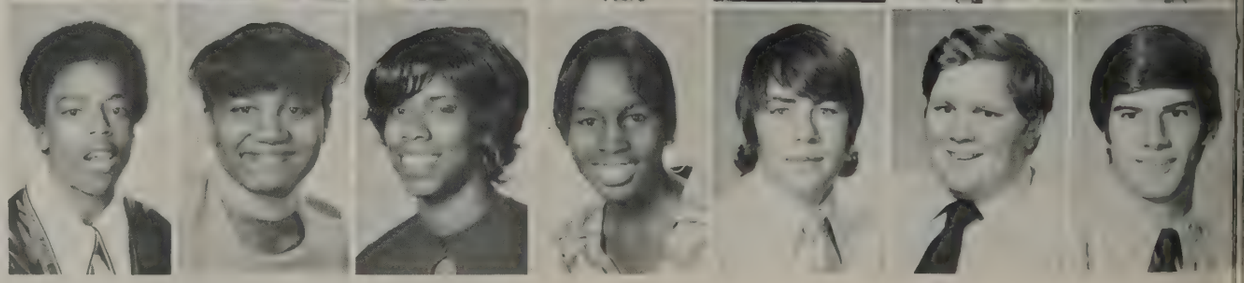

Patricia Kelley
Pat Kennedy
Marilyn Keogh
Steve Keogh
Jody King
Wayne King
Marsha Kippes

Deborah Kleinheinz
Kim Kleinheinz
Bobby Klemm
Carol Knight
Sherry Knott
Mike Kukler
Joan Kuykendall

Judi Lambert
Rick Lawerence
Susan LeVan

Aurelia Lewis
Cathy Lewis
Jeffrey Lillard

Rick Litaker
Howard Little
Wendy Lloyd

Carol Lovvorn
Pamela Lytle
Vincent Maddin
Tim Magee
Pat Malcolmes
Debbie Marstin
Garrie Ann Martin

Teresa Martin
Angelo Mason
Annie Mathews
Steve Mathews
Kent McClinton
Lynn McCord
Mona McDaniels

Rae Jean McDole
Rick McHutt
Debbie McMillin
Luann Mehaffey
Claudia Melton
Jim Meyer
Debbie Miller

Diane Miller
Gene Miller
Dennis Millikin
Donna Modrall
Emily Morgan
Kim Morgan
Shirley Moon

Howard Moore
John Moore
Sylvester Moore
Francis Moss
Gene Mullins
Sheila Mullins
Ramiro Muralles

Kathleen Murphey
Phyllis Meyers
Patricia Mules
Charlie Neal
Becky Nichols
Elaine Nichols
Terry Niederhauser

Fred Nixon
Terry Oaks
Ann Oldfield
Kenny Olive
Sandy Ollenburg
Don Osborne
Harriet Osborne

Richard Overstreet
Charlene Page
Neil Palman
Mark Paone
Jill Pardue
Shirley Parker
Lisa Pate

John Patterson
Margret Patterson
Randy Patterson
Steve Patton
Donald Pearson
Steve Pennington
Joni Pfeffer

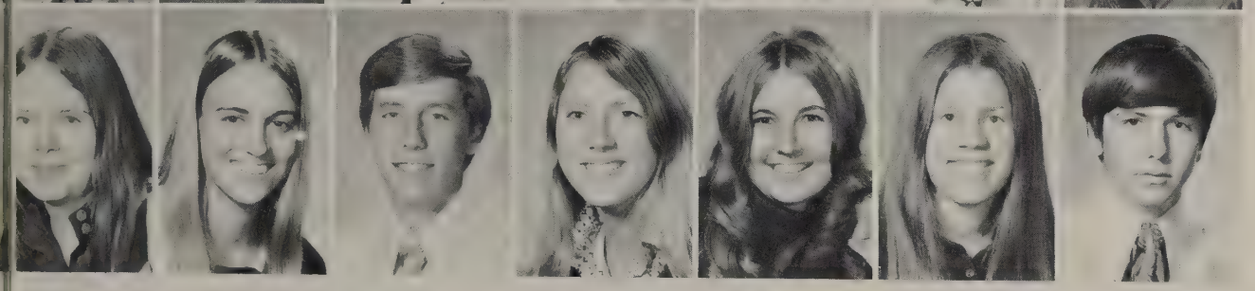

Jane Phillips
Patti Pickle
Larry Pillon
Susan Pitts
Debbie Pippin
Denise Polston
Steve Poss

Susan Preston
Ben Pugh
Elaine Raines
Karen Ray
Katie Ellen Ray
Mark Richardson
Willa Rice

Greg Robinson
Bonnie Roelofsz

Doug Rogers
Wyatt Rogers

Scott Rothwill
Mike Rouse

Dale Rust
Pam Rutherford

Lynn Salsman
Christi Sanders

Debbie Sands
David Sartor
Rick Scalf
Peter Schneider
Debbie Schrock
Kim Schwartz
James Scott

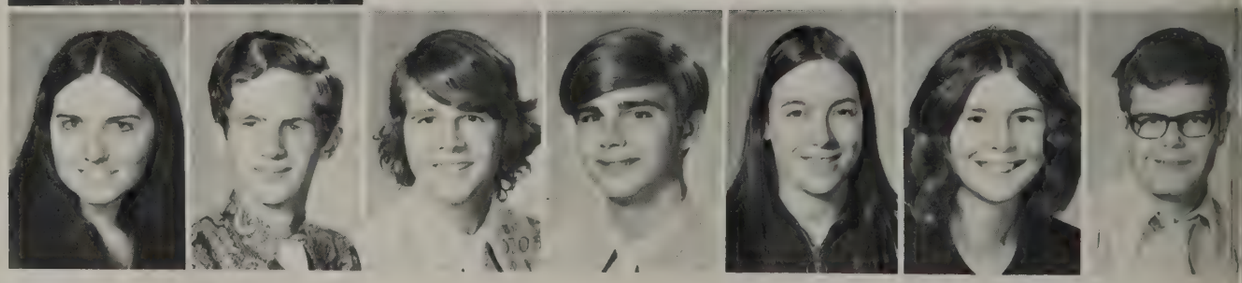

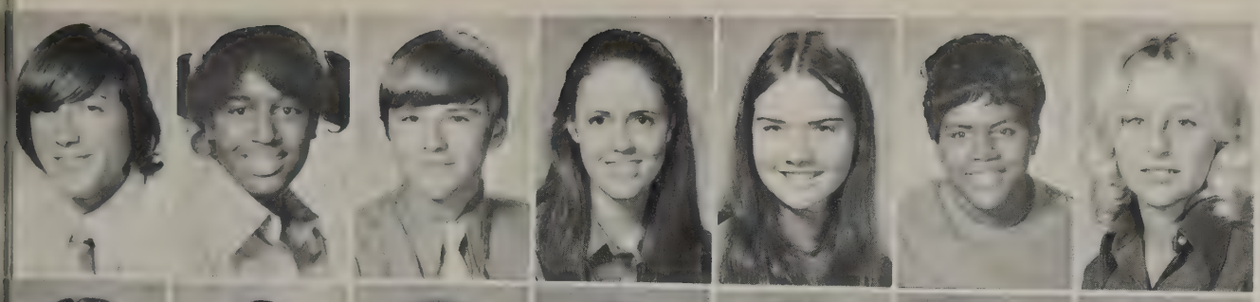

Michael Seay
Beverly Sellers
Tommy Selley
Dottie Shacklett
Holly Shaw
Sandra Shelton
Teresa Shepherd

Bonnie Shirley
Jack Shrum
Andrew Shute
Charlie Siler
Laurie Simpson
Dee Sinquefield
Sherry Skinner

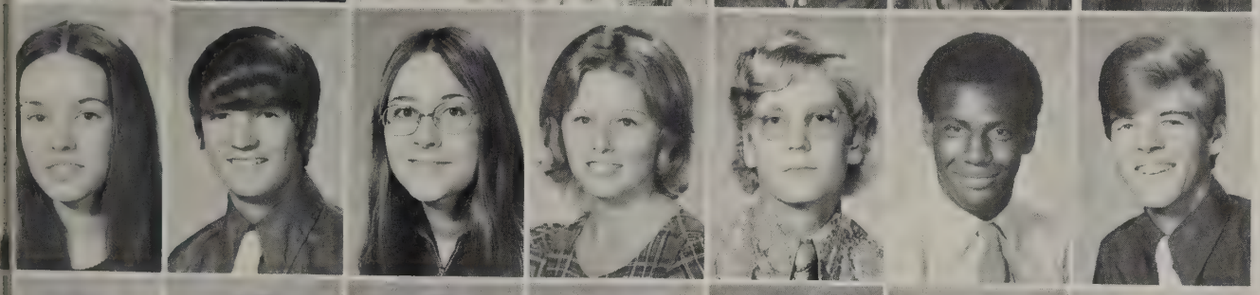

Jan Smith
Kerry Smith
Nancy Smith
Terry Smith
Wendell Smith
Calvin Sneed
Mark Soloman

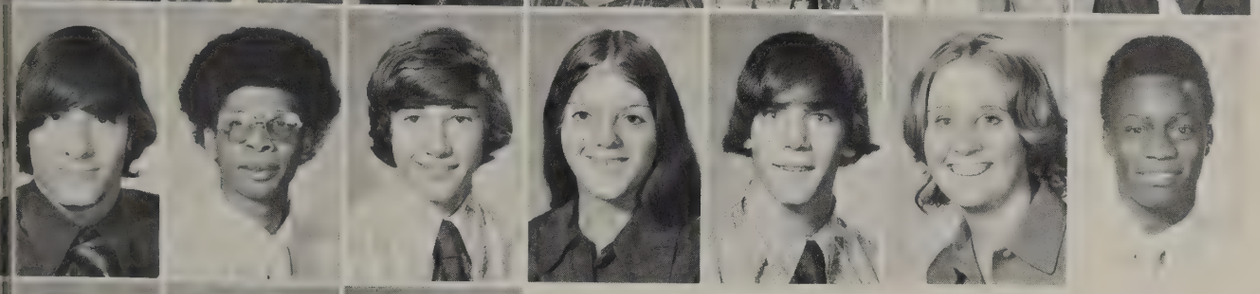

Micky Sparks
James Spencer
Tim Spruill
Debbie Stafford
Chuck Stamps
Bonnie Stafford
Marcus Stanton

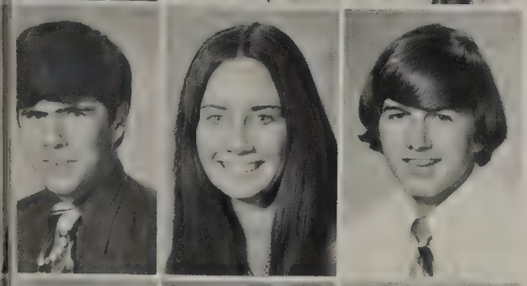

Buddy Startup
Vickie Staudt
Johnny Steakley

Brent Steelman
Robert Stone
Tommy Stroop

Karen Stucky
Tom Sullivan
Rick Suttle

Reginald Sweatt
Eddie Swift
Bobby Tanner
Judy Taylor
Sheila Taylor
Susan Taylor
Wilbert Thomas

Gary Thompson
Jeff Thompson
Kenneth Thompson
Tamzen Thompson
Susan Tomlinson
Jon Toombs
John Tosh

Jenny Toon
Jimmy Travis
Marita Trent
Sherry Truitt
Linda Tuck
Ellen Tucker
Scott Turner

Robin Underhill
Carolyn Vaden
Natalie Vance
Diane Walker
Joan Warner
Larry Waren
Eddie Warvel

Michail Waters
Debbie Whittenmeier
Sandra Whitesides
Dawn Williamson
Sarah Williams
Steve Williams
Terry Wills

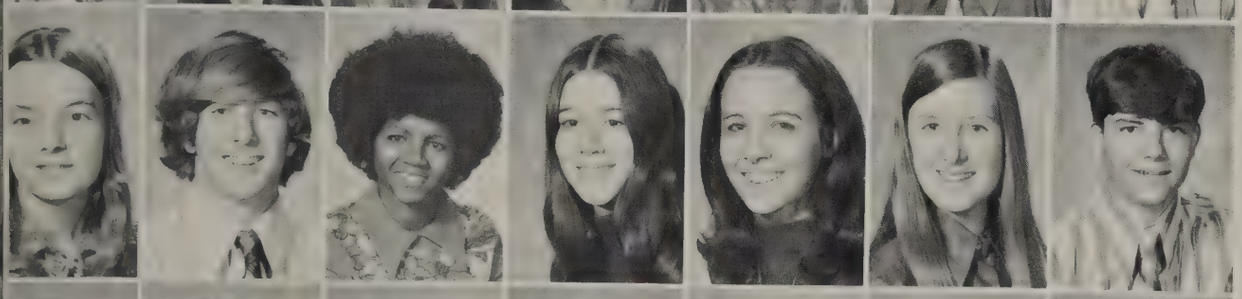

Cathy Wilson
David Wilson
Dolly Wilson
Karen Wilson
Kim Wilson
Phoebe Wilson
Danny Windsor

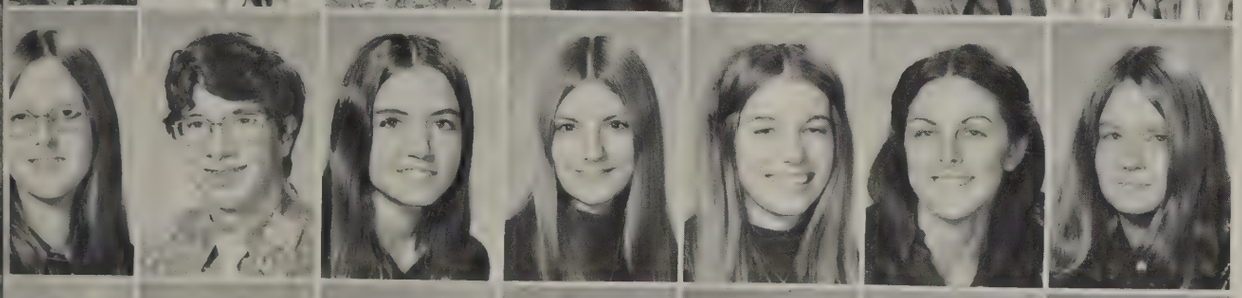

Donna Womack
Wesley Womack
Jan Wood
Debby Woodard
Judy Woodard
Drue Wortham
Patty Wray

Mike Wyatt
Robin Wylie
Jimmy Yates
Chuck Young
Eddie Young
Karen Young
Kathy Hobbs

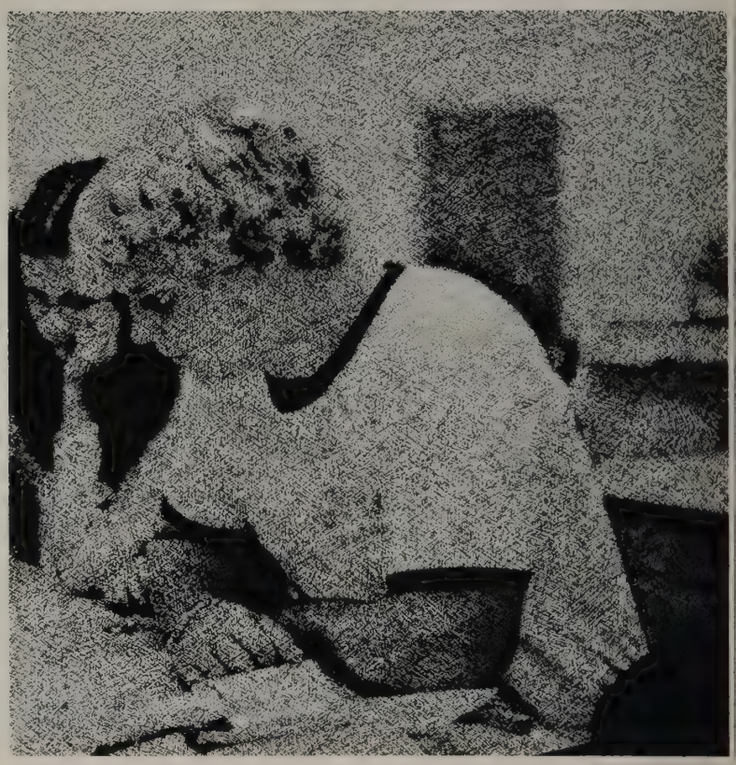

Mark Aiud
Donell Alexander
Vivian Allen
Holly Allen
Jodi Allen
Kerry Allridge
Richard Allridge

Frankie Alexander
Lori Alexander
Marlene Alexander
Randy Alexander
David Allen
Judy Allen

Larry Allen
Max Allen
Bryan Anderson
Patsy Anderson

Class

Vickie Anderson
Debbie Armstrong
Chris Arnett
Mark Ashworth

Kathryn Baker
Mike Baker
Harold Barnes
Jim Barr
Connie Bard
Carolyn Baker

Cookey Baker
Debbie Baker
Kelli Baker
Stephen Baker
Pam Barker
Donna Barnes
Linda Barnes

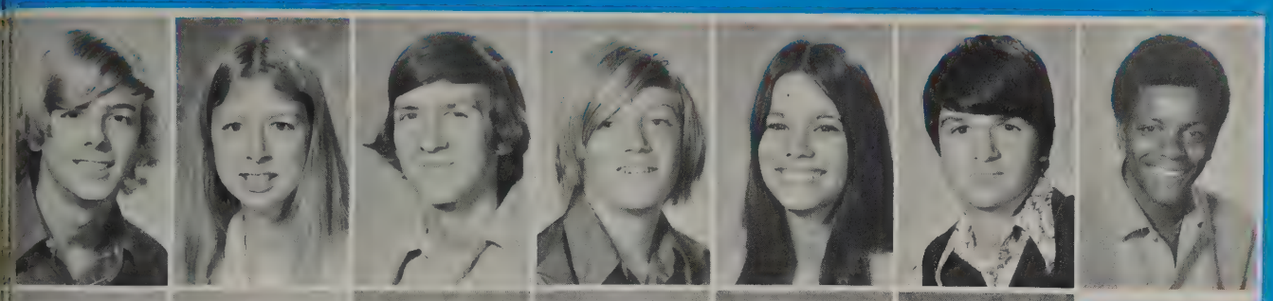

Merry Barnes
Angela Barnett
Brenda Barron
Dennis Barron
Cheryl Barton
Pat Bass
George Batson

Jean Bailey
Richard Bass
Mark Bates
Clay Beaty
John Beach
Leslie Beatten

Margaret Beasley
William Beasley
Cindy Beckham
Mark Beckloff

of '75

Allen Bend
Mary Bell
Doug Bennett
John Berry

Dorothy Best
Valerie Best
Deborah Bell
Mary Bell
Gary Bailey
Pam Bracken

Margarita Black
Franklin Blackmar
Lori Blackwell
Vanna Blackwood
Mike Blake
Steve Blankenship
Sandra Blitch

Terri Bohanon
Tommy Bolles
Mark Booth

Pam Bostain
Terry Bowersox
Frank Bozza

Keith Boyd
Susan Bradberry
Doug Braden

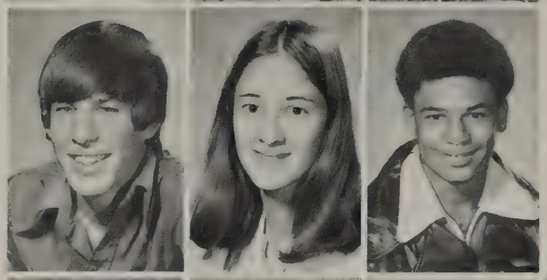

Jimmy Bradley
Steve Bratcher
Joe Brooks
Bobbie Brown
Grady Brown
Kelvin Brown
Kerry Brown

Michael Brown
Robert Brown
Teresa Brown
Willie Brown
Marty Bruce
Luanne Bryan
Gary Bryant

Maurice Bryant
Benita Bugg
Jeff Burnett
Charles Burton
Nancy Busiendo
Jackie Campbell
Jimmy Campbell

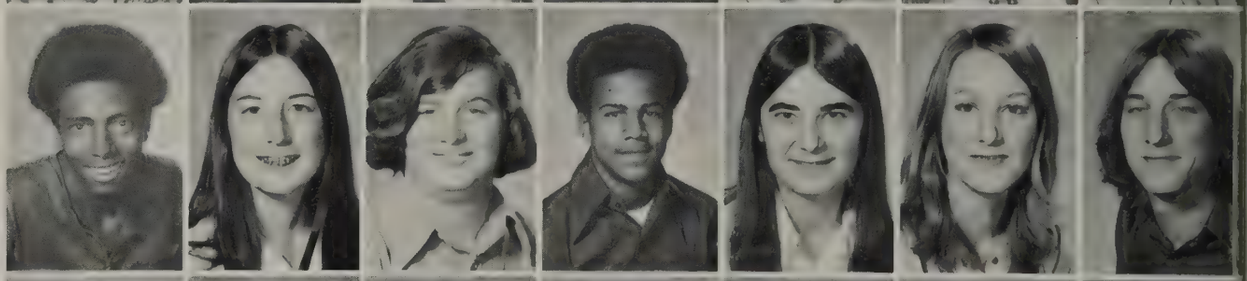

Charlene Campola
Kim Cantrell
Ricky Cantrell
Reginale Carey
Joel Carr
Pamela Carroll
Cindy Carter

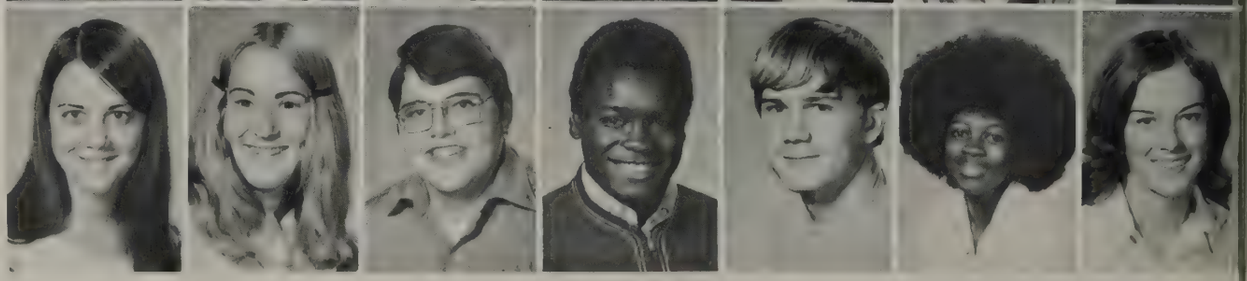

Faye Carter
Linda Cate
Gina Cauthren
Sarah Cason
Peter Chapman
Linda Chatman
William Chatmon

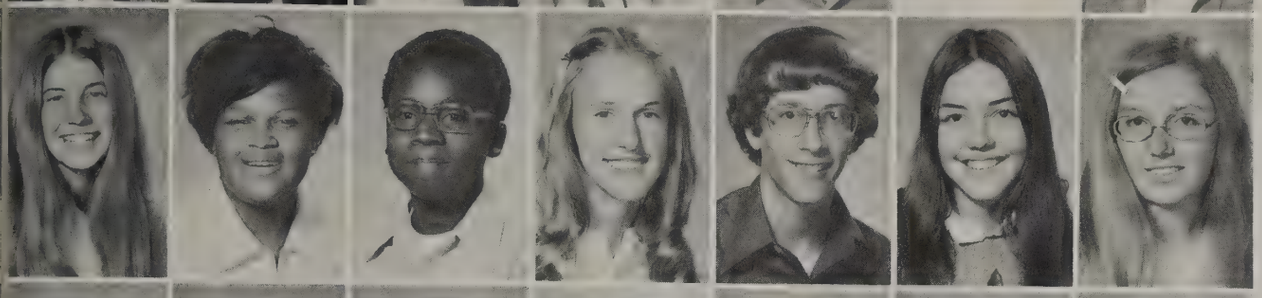

Brenda Choate
Jackie Chrisman
Robert Chunn
Marylinn Clariday
Mark Clark
Patty Claywell
Cheryl Cloud

Karen Cloud
Billy Joe Cobb
Emily Cole
Mayo Cole
Paul Coleckner
Kim Coleman
Gary Collin

Karen Collins
Larry Collins

Billy Connellan
Lori Cook

Mike Cook
Angela Cooper

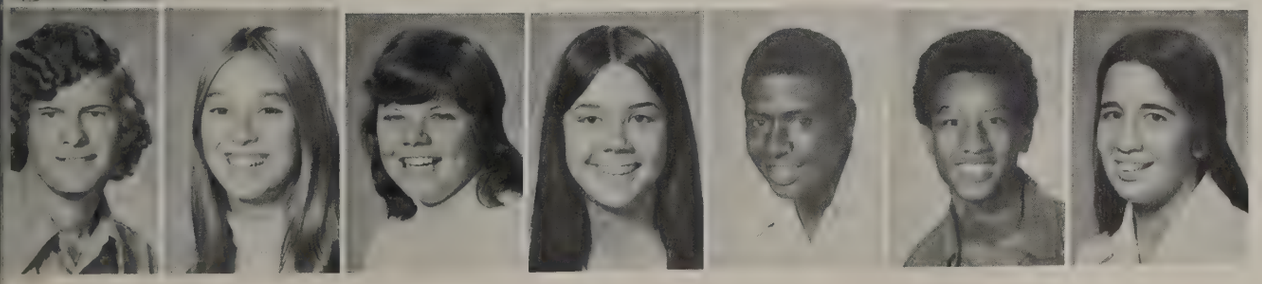

Forrest Cooper
Teresa Corbitt
Susanne Correll
Donna Cothran
James Coure
Anthony Covington
Susan Covington

Margaret Cowherd
Jackie Cox
Ronnie Craighead
Brenda Crane
Kathy Crockarell
Joel Crockett
Lori Crook

Freda Crump
Joanna Cruz
Sharon Cullum
Dezzie Darnell
Randy Darnell
Lewis Davidson
Bob Dean

Denise DeBow
Michelle DeLille
Theresa DeMatteo
Babs DePriest
Sharon Derryberry
George Deskins
Mike Devault

Chris Dicknes
Karen Dillingham
Robin Dixon
Brenda Dodson
Patsy Donovan
Jeff Duke
Chuck Dunlap

Duanne Dunn
Frank Dunn
Angie Dunphy
Chris Durham
Adrian Dye
Debbie Dye
Doris Dye

Pat Dyer
Trent Dyer
Mickey Eads
Jeff Eddie
Steve Edens
Becky Edwards
Brian Edwards

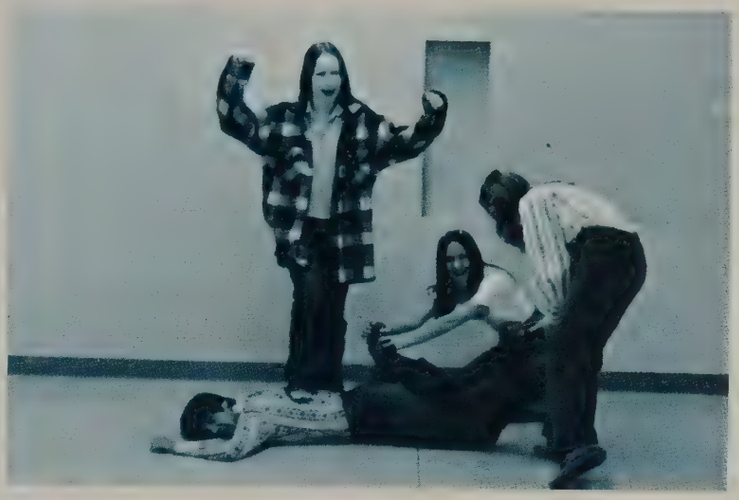

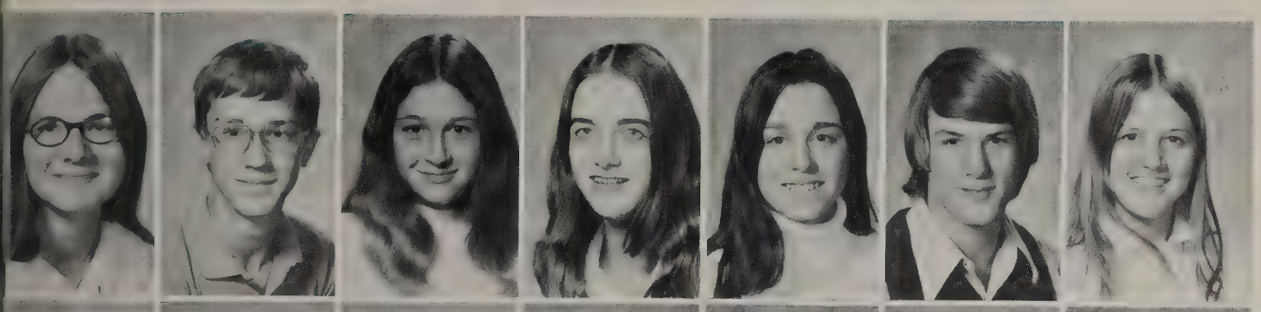

Debbie Edwards
Kent Eli
Penny Ellis
Kay Enzor
Patty Ethridge
Fred Eurton
Debbie Everett

Chris Evetts
Ray Falkenberry
Ralph Faris
Carol Farler
William Farler
Sharon Farmer
Lenneka Favier

Melody Ferguson
Wanda Ferrell
Tomy Fisher
Sharon Ford
Linda Forrester
Carl Foster
Cheryl Foster

Cindy Foster
Sherril Frazier
Sharon Fredebiel
Phillip Freed
Veronda Freeman
Diane Freese
Jeff Frezise

Charlie Frierson

Linda Frierson

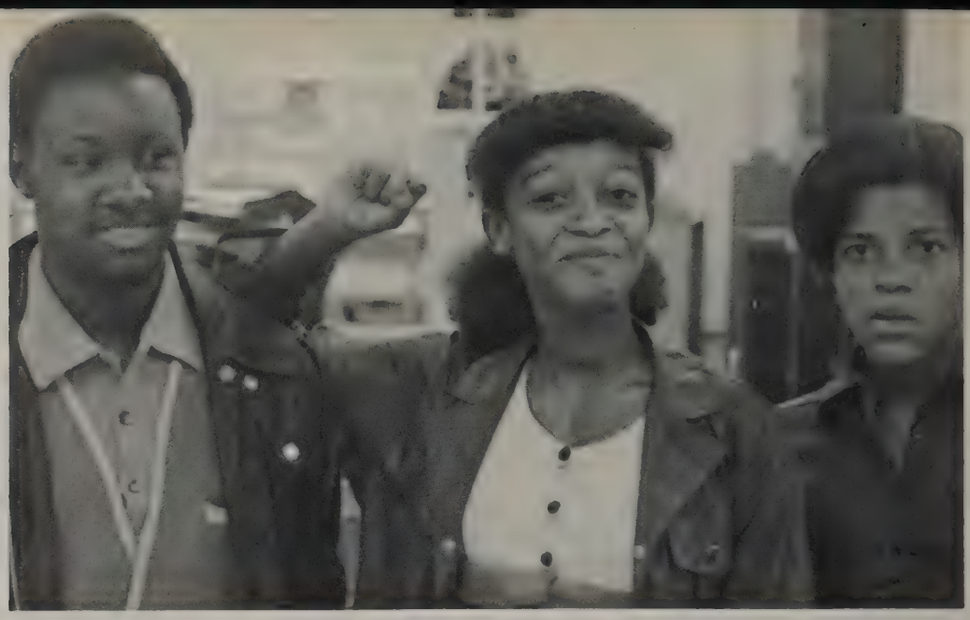

Tim Fulghum
Jo Fuller
Sherryl Fuqua
Vic Gabany
Tony Gaines
Cheryl Garner
Greg Gates

David Gee
Sharon Geldrich
Jeff Gill
Debbie Gilliam
Tommy Gilmer
Joyce Givens
Debbie Goard

Britt Gober
Donna Gooch
Sandy Goodall
Debbie Goodwin
Susan Gracy
Karen Graham
Fitz Grainer

Eric Graves
Nadine Graves
Kevin Gray
Aubrey Green
Kathy Green
Cindy Greene
Arnold Gregory

Belinda Gregory
Connie Gregory
Charm Griffin
Greg Grimsley
Jan Grinder
Tommy Grissom
Barbara Grubbs

Mitzi Gurkin
Judy Hailey
Debbie Haislip
Randy Hale
Jimmy Hall
Lee Hall
Linda Hall

Linda Hamilton
Gary Hamlington
Keith Hammers
Carla Hammonds
Robert Hancock
Keith Hanson
Kent Hanson

Cliff Hardin
Danny Hardison
Joe Hardison
Sandy Hardwick
John Harkins
Shane Harrell
David Harrington

Beth Harris
Bonita Harris
Debbie Harris
Theresa Harris
Frankie Harvey
Karen Hawkins
Fran Heard

Darlene Heath
Brian Heisler
David Helton

Marilee Henderson
Valerie Hendress
Patty Hendricks

Tommy Henegar
Darla Henry
Mary Jo Henry

Barry Herald
Danny Hester
Wade Hetchison
Melvin Hill
Mike Hill
Sharon Hill
Cheryl Hilton

Billy Hogen
Wilma Holder
Cathy Hooper
Joan Hooper
Jenny Horne
Jennifer Howard

Kim Howard
Jack Howse
Julia Hudgins
Linda Hudson
Lynn Hudson
Randy Hudson

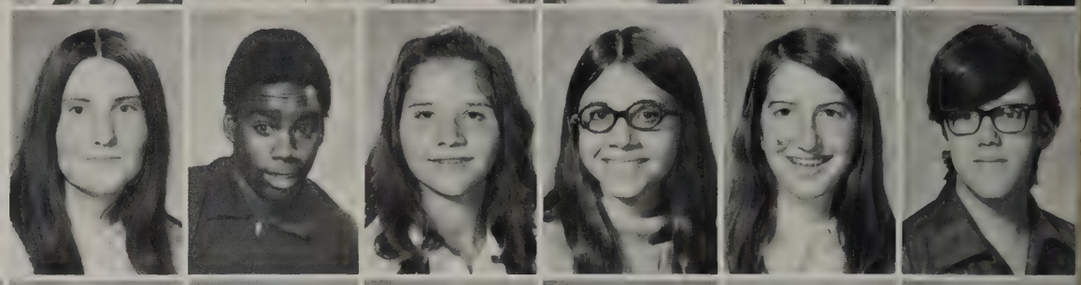

Sherill Huff
Chuck Hughes
Janet Hughes
Jerry Hughes
Lenetta Humphrey
John Huns
Mark Hunt

Cindy Hunter
Jeannie Irwin
Bobby Jackson
Jane Jackson
Mike Jackson
Mike Jackson

Sherrie Jackson
Vicki Jackson
Donny Jenkins
Terry Jennings
Debbie Job
Clayton Johns

Linda Johns
Donna Johnson
Ken Johnson
Pamela Johnson
Randy Johnson
Renee Johnson
William Johnson

Jill Jonas
Doug Jones
Phil Jones
Sabrina Jones
Harold Jordan
Tommy Jurkovich
Dave Justice

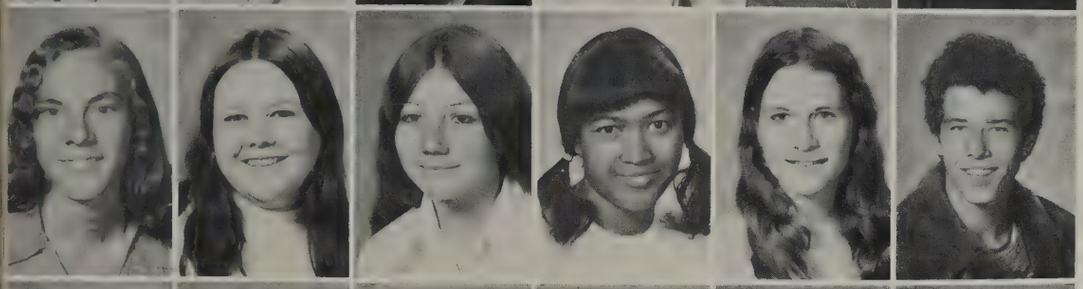

Rick Keaton
Jane Keel
Vickie Keeton
Denise Kelly
Mary Beth Keogh
Mark Kerr

Regina Kilburn
Dwight Killebrew
Jeff Kimbran
Russ King
Karen Kirkpatrick
Dennis Kish

Susan Kish
Jenny Knoch
Barry Knowles
Jessie Knowles
Jim Koecher
Robert Kotsch
Cindy Kukler

Mary Lambert
Peggy Landers
Steve Lane
Doug Lannom
Leslie Lasley
Cheryl Lauper

Terry Lawrence
Daphne Lawson
Tommy Lawson
James Lee
Joseph Lee
Pat Leftwich

Evie Lewis
Kent Lewis
Steve Lind
Tina Lingm
Jason Litchford
Steve Loftin
Sandy Lowe

Cathy Lyell
Spence Lyon
Joe Mackey

Daryl Madden
Harv Malone
Mike Malone

Jody Mantle
Wanda Marchbanks
Sammie Markum
Cheryl Martin
Darrell Martin
Renee Massey
Jimmy Mathis

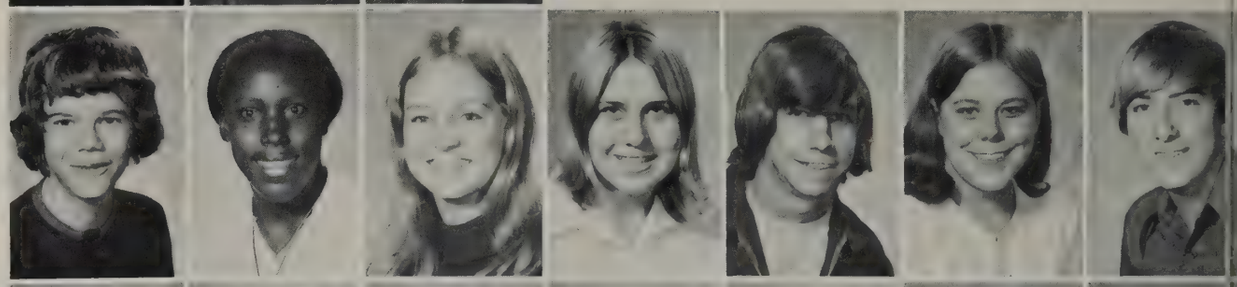

Audie Matthews
Cheryl Matthews
Billy Maupin
Jimmy May
Lester Mayberry
Tony McAdams
Ray McCay

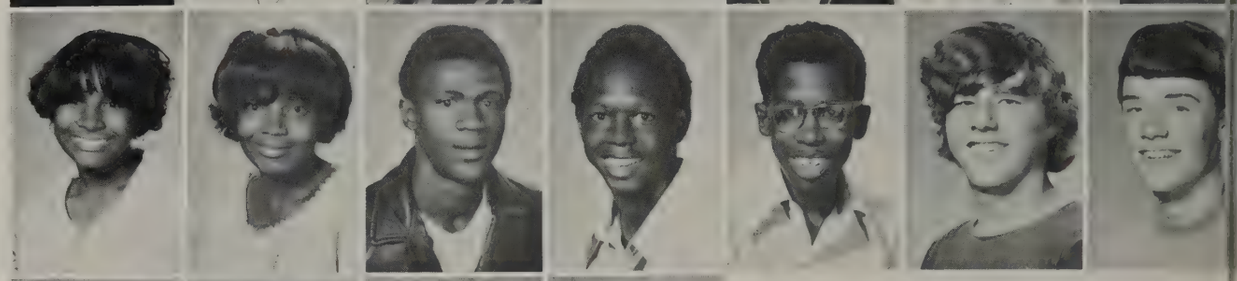

Freddie McClain
Ronnie McClain
Sherrie McClanahan
Amanda McClendon

Bobby McClure
Roger McCormick
Mike McDonough
Kim McFadden

Marsha McGailer
Jeff McGee
Kathy McKenny
Donald McKinney

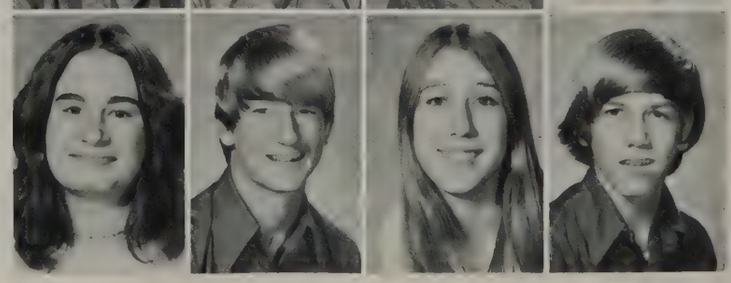

Ronald McKissack
Teresa McMillan
Kenneth Mears

Garry Medlin
Wayne Meeks
Mary Merritt

Jackie Merriweather
Randy Merryman
Becki Methvin
Sandi Metz
Janice Meyer
Jaqueline Miles
Lynn Miller

Jim Milligan
Angela Minter
Brenda Mintlow
Randy Minton
John Mitchell
Phil Mitchell
Mike Mitchner

Erick Montgomery
Hattie Faye Moore
Lafayette Moore
Rick Morgan

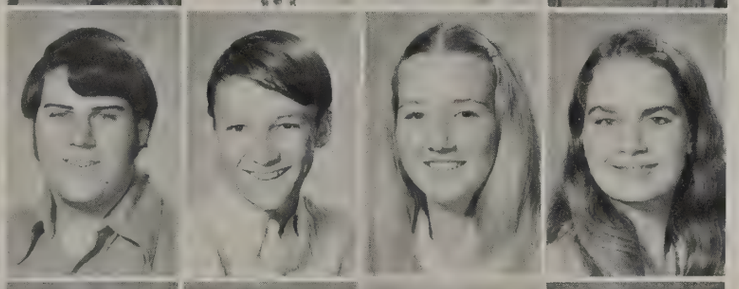

Ken Morrell
Mickey Morris
Sherrie Morris
Tonya Morris

Vanessa Morris
Barbara Morrow
Tom Moss
Joan Motley

Barry Muligan
Nancy Mullins
Kenneth Murray
Robert Murray
Jamie Nauman
Jane Nelson
Toni Nelson
Keenan Nicholson
Johnny Noah
Tommy Nolan

Tom Nonlin
Mike Oakes
Jeff Oakley
Marcie Oakley
Mike Oakley
Randy Oakley
Charles O'Bryan
Renee Odam
Joni Odom
James Oglesby

Byrun O'Guin
Debbie Ostrom
Connie Pack
David Parker
George Parker
Shirley Parrish
Tami Parsons
Karen Passons
Laura Patton
Rene Patton

Tina Patton
Dorothea Payne
Leanne Pearson
Thomas Pendergrast
Conrad Perkins
Jimmy Pergande

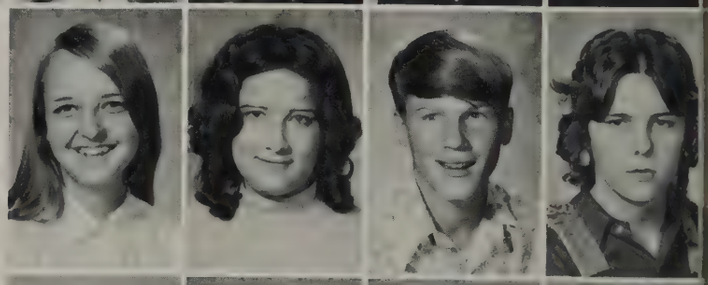

Roger Perry
Tony Pewett
Casey Phariss
Donna Phillips
Janet Phillips
Kathy Phillips

Sheila Phillips
Teresa Phillips
Billy Pinkston
Ronnie Poak
Beverly Potterson
Barbara Presley
Gerry Prime
Ronnie Pyburn
Jeannie Quillen
Steve Radley

Tony Ralston
Gail Ray
O. G. Reasons
David Reed
Melody Reeves
Barbara Rice
Larry Rice
Melissa Rice
Stephanie Rivers
Alona Roberts

Debbie Roberts
Eve Roberts
Marilyn Roberts
Delores Robinson
Karl Robinson
Linda Robinson
Keith Roder
Darlene Rodley
Mike Roelofsz
Vickie Rogers

Doug Rose
Beth Roundtree
Gail Roush
Betsy Russell

Bobby Russell
Chuck Russell
David Russell
Teresa Russell
Susan Rutherford

Robert Ryan
Lillian Sacran
Cindy Sadler
Melvin Sammage
Becky Sanders
Kathy Sanders

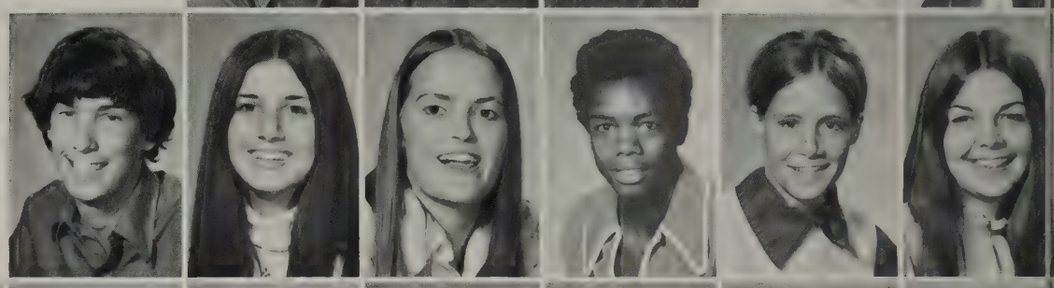

Richard Sawyer
Charlie Schewe
Chris Schneider
Lynn Schubert
Darrell Scruggs
Howard Seitzman
Robert Sewell

John Shaver
Richard Shipp
Steve Shores
David Silgrist
LaRita Simmond
Vickie Sizemore

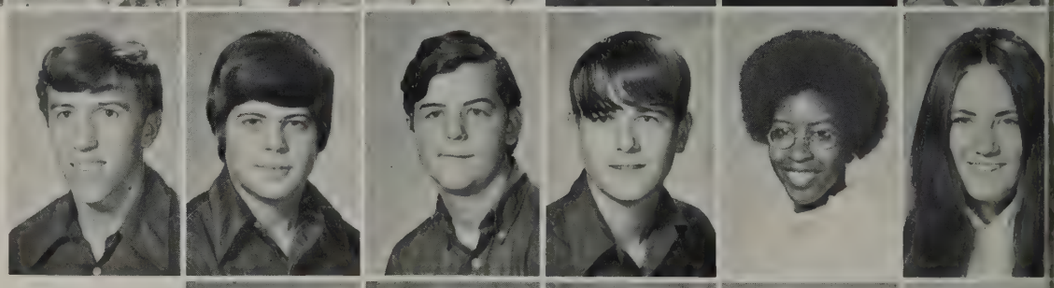

Peggy Skinner
Dennis Skirnan
Carol Smith
Doug Smith
John Smith

Jon Smith
Kim Smith
Linda Smith
Pat Smith
Peggy Smith

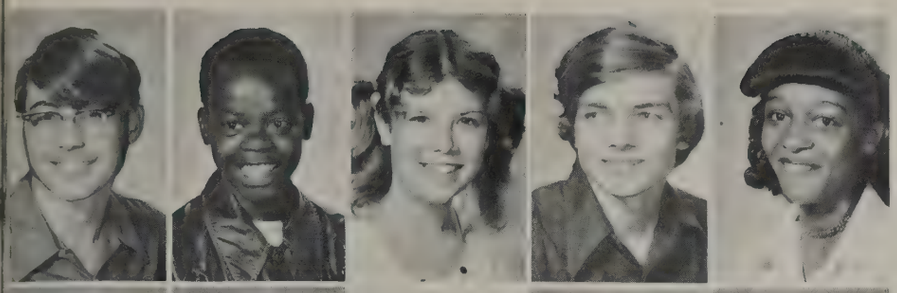

Robert Smith
Wendell Smith
Kim Soloman
Charles Southall
Anita Sowell

Rosanne Spallone
Phil Spickard
Sarah Squash
Leonard Stamps
Don Startup

Kim Steel
Marsha Stewart
Benne Stone
John Story
Shirley Story
David Strack

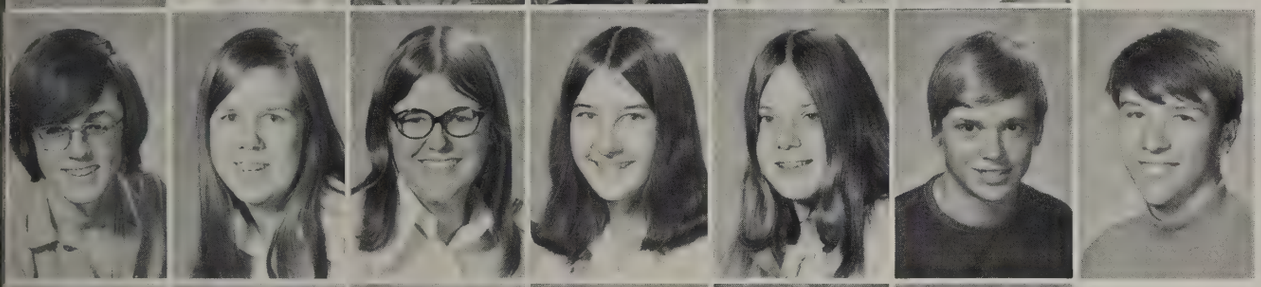

Art Strauss
Elaine Stuart
Kay Stuart
Vickie Sullivan
Jackie Sumrall
Allen Swanson
Carl Sweeney

Horace Swinger
Sandra Symes
Steve Tally
Joe Tarpley
Renee Tarpley
Carol Taylor

Ronny Taylor
Doug Templeton
Jack Thomas
Joan Thomas
Karen Thomas

Deborah Thompson
Desi Thompson
Debbie Tidwell
Patsy Tigan
Karen Tillis

Sandra Tooms
William Townsend
Dawn Trainer
Bob Tramil
Ruth Trammel
Brenda Tuck
Ann Tucker

Janet Turner
Marvin Turner
Deborah Utley
Kathy Vantrease
Richard Velker
Greg Vinson
Steve Waggoner

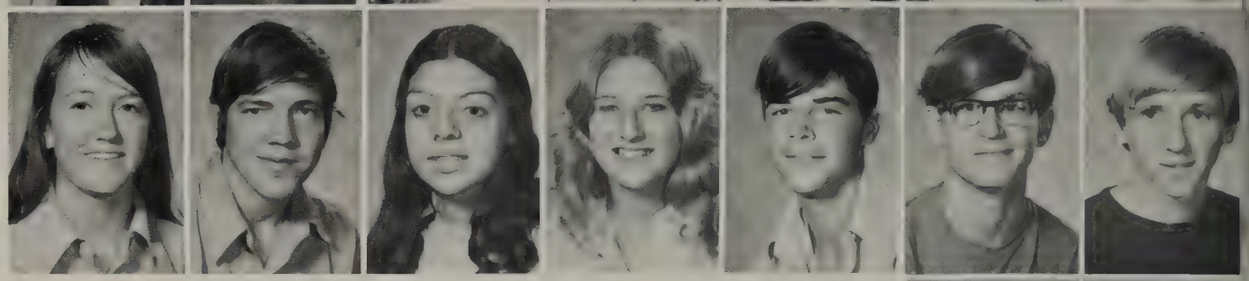

Debbie Wallace
Lena Wallace

Rick Warner
Earl Warren

Teresa Waters
Joni Waynick

Danny Weaver
Cynthia Webb
Cyndi Weigeshoff
Debbie Wells
Jean Wells
Melanie West
Lori Westerman

Joanna Westfelt
Keith Wheeler
David Whitehead
Kevin Whitson
Janet Whittaker
Natalie Wiggins
Steve Wilburn

Nita Wiles
Brenda Williams
Charlotte Williams
Cheryl Williams
Dale Williams
Ralph Williams
Ricky Williams

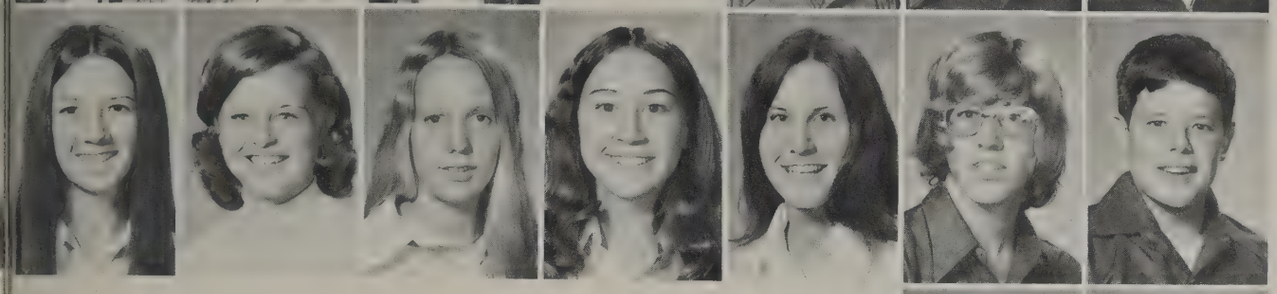

Sonia Williams
Sandra Williamson
Jo Anne Wills
Lori Wilson
Cathy Windle
Jim Winters
Mark Witty

Houston Womack
Rita Woods

Jenee Wood
Phillip Wore

Mark Wren
Robert Wright

Jon Yarbrough
Buddy Yates

Paul Young
Sheri Young

James Currie — North

Gerald Willis — East

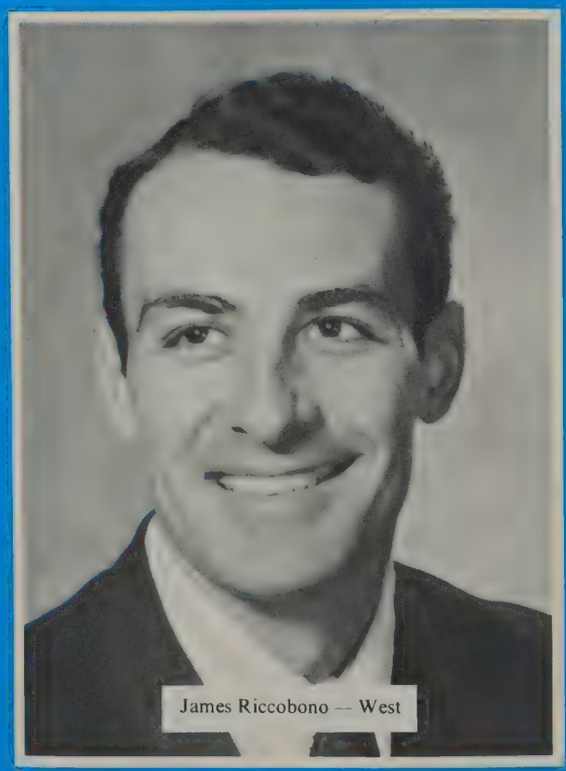
James Riccobono — West

James Neely — South

Chester LaFever — Executive

Administration

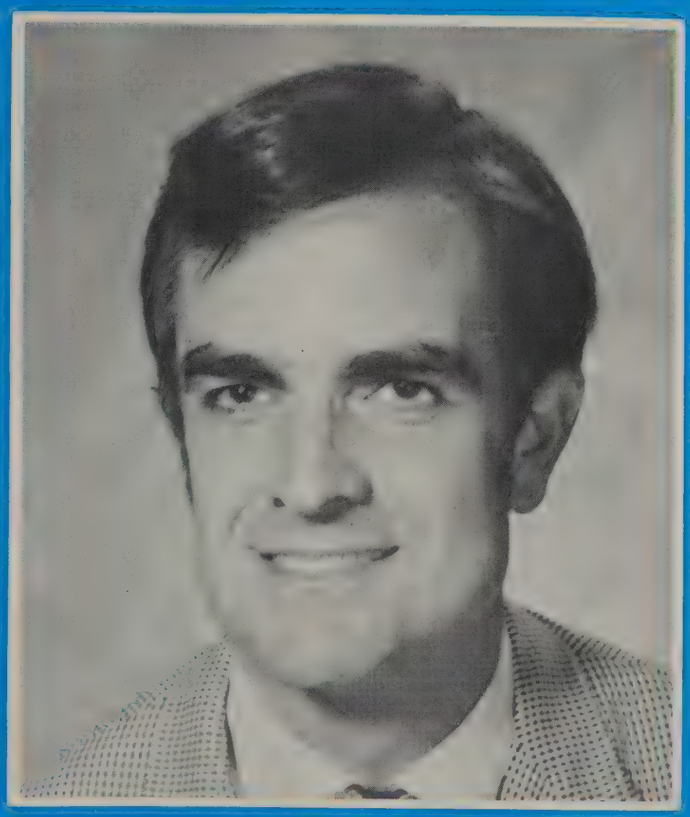

Charles Hailey — Coordinator of Program and Staff Development

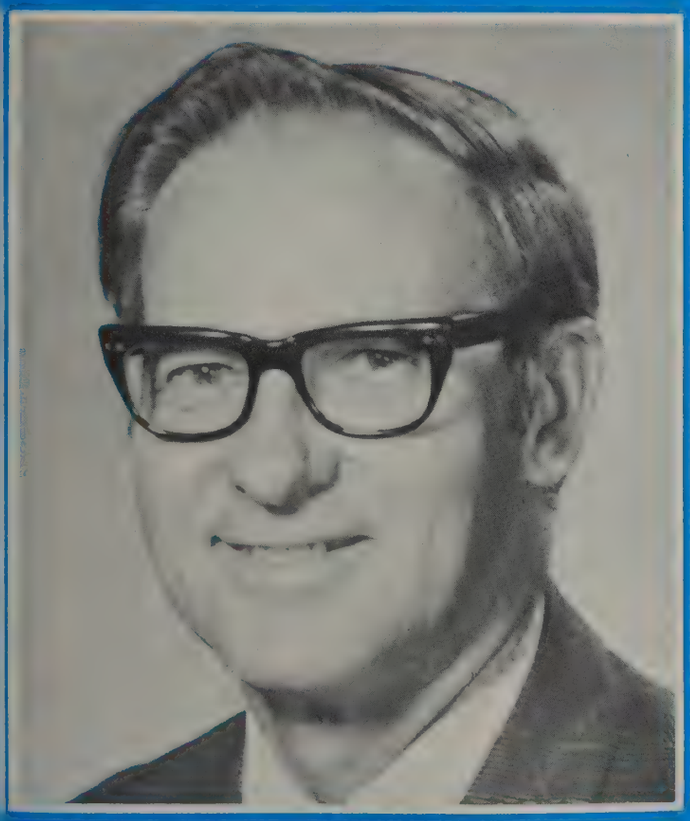

Charles Adwell — Coordinator of Vocational Technical Information

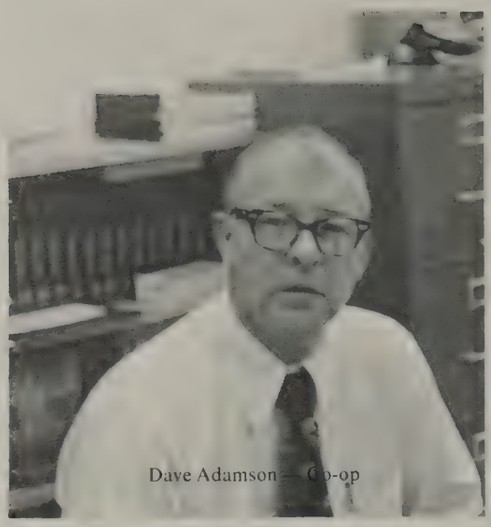
Dave Adamson — Co-op

Barbara Allen — Typing

Joe Allen — Math

Roy Angel — Climate Control

Eddie Barham — Math

Brenda Barr — Child Care

Horace Bean — History

Adaline Beasley — English

Dorothy Beasley — English

Pat Beasley — Foreign

Susan Bennyworth — Special Ed.

Nancy Bensen — Art

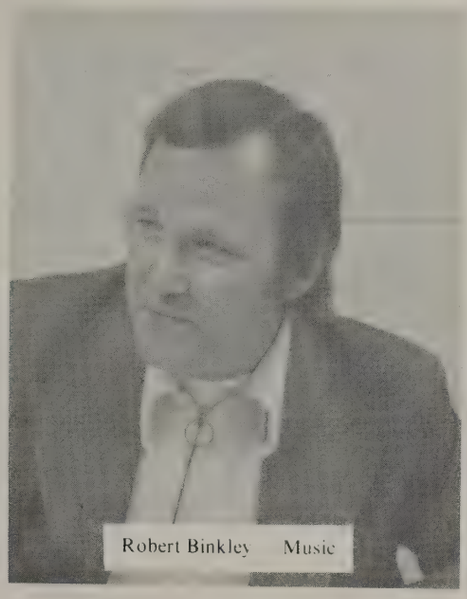
Robert Binkley — Music

Carlotta Bogart — English

Elizabeth Bonkowsky — English

Gary Borum — Soc Studies

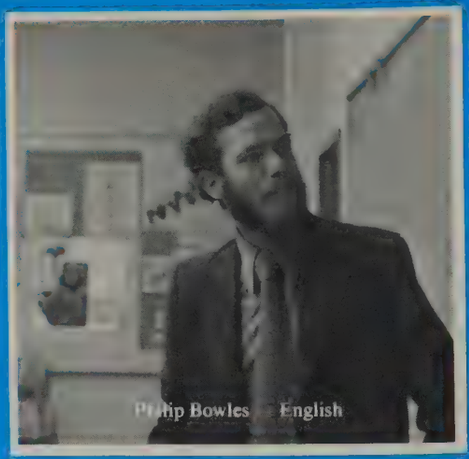
Philip Bowles — English

John Bright — Music

Mel Brown — FASA

Dorothea Brooks — Librarian

Judy Brumley — Child Care

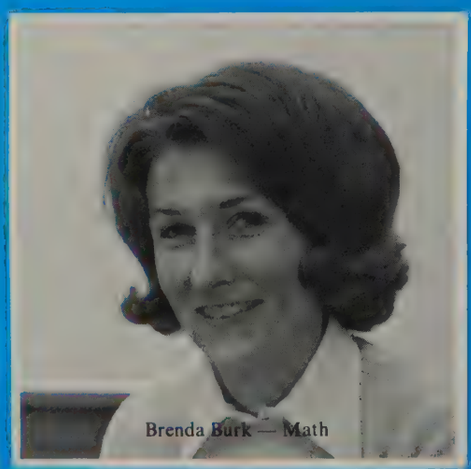
Brenda Burk — Math

John Cain — Sheet Metal

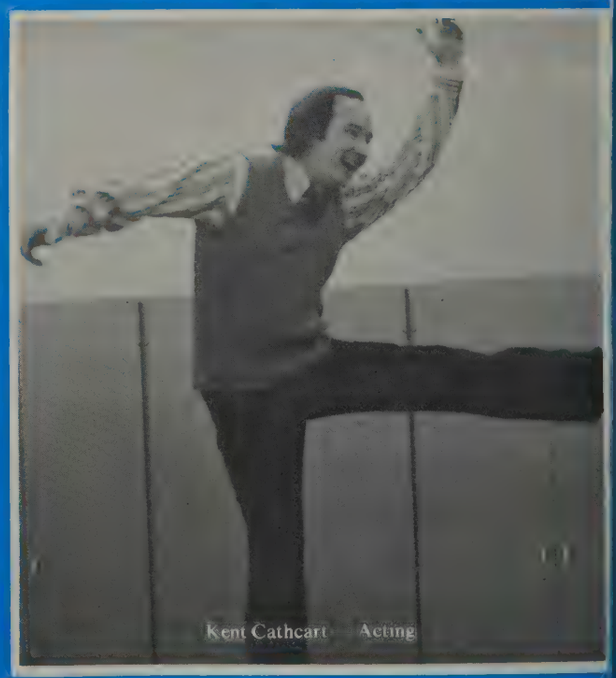
Kent Cathcart — Acting

Martha Cather — Library

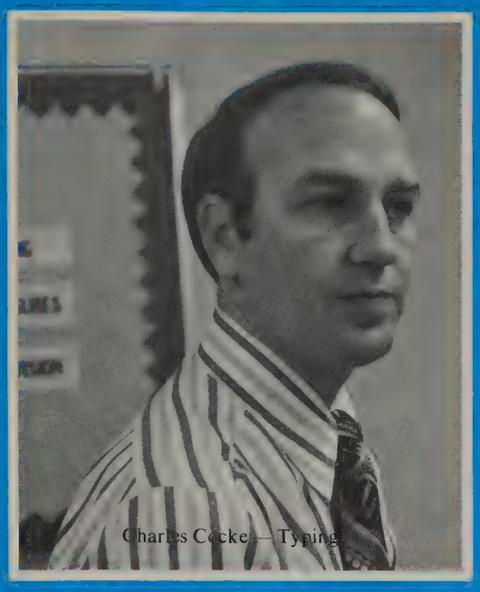
Charles Cocke — Typing

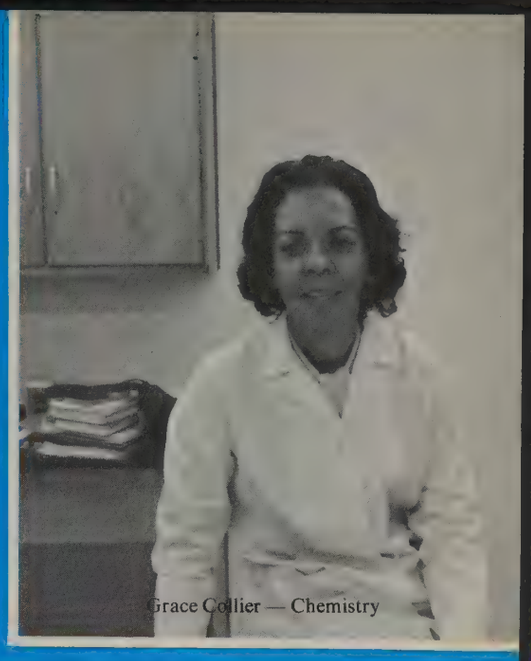
Grace Collier — Chemistry

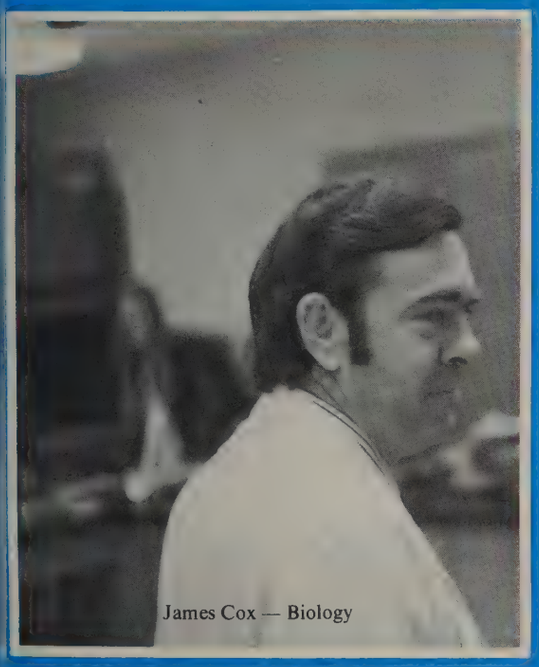
James Cox — Biology

Sandra Craighead — Art

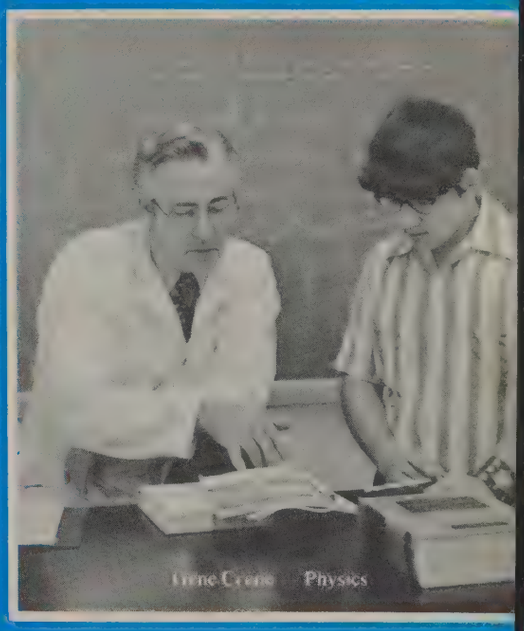
Irene Crane — Physics

Tillie Crockett — P.E.

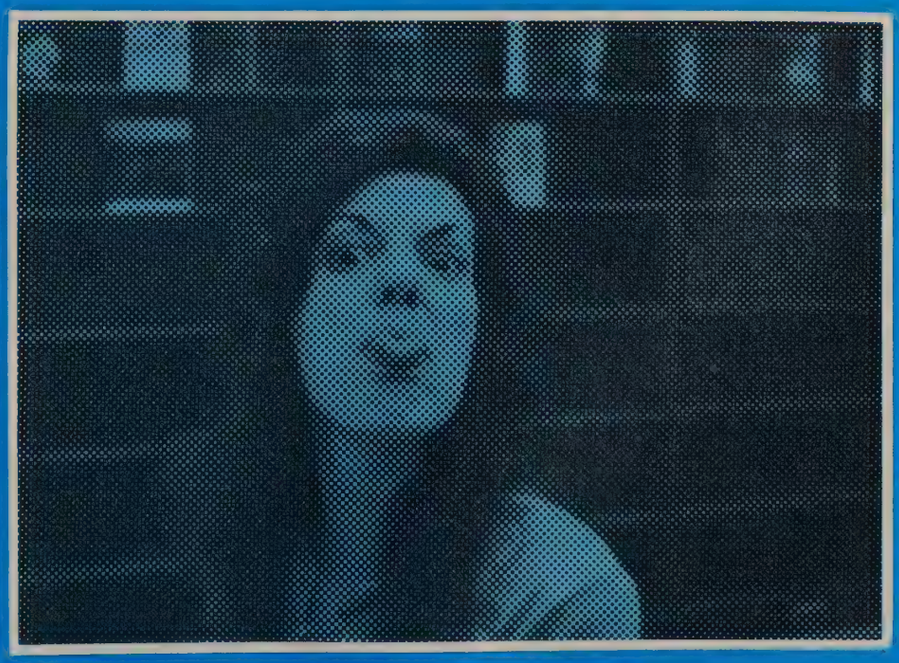

Bobby Davis — Drafting

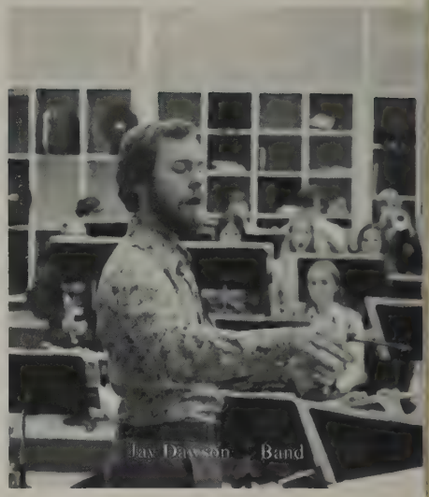

Jay Dawson — Band

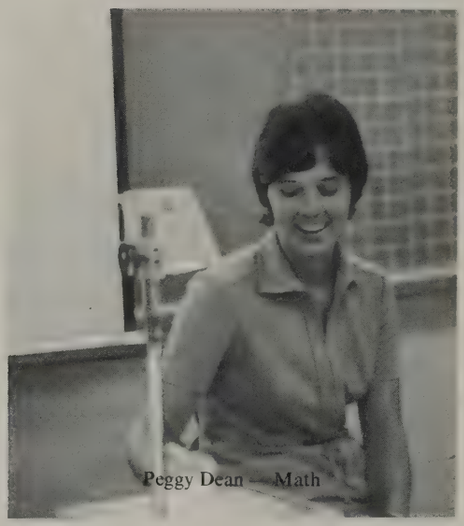

Peggy Dean — Math

Judy Fitzpatrick — English

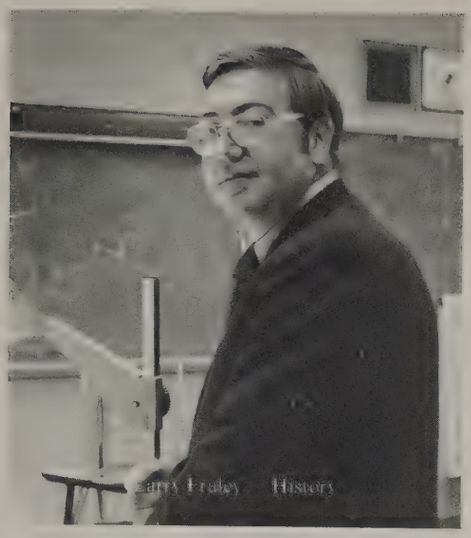
Larry Fraley — History

Roy Francis — Math

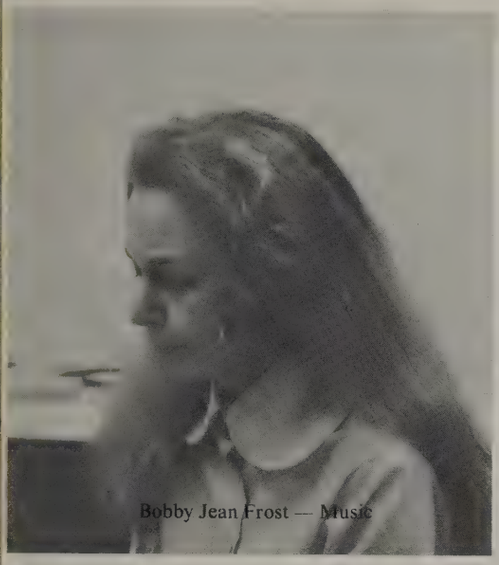
Bobby Jean Frost — Music

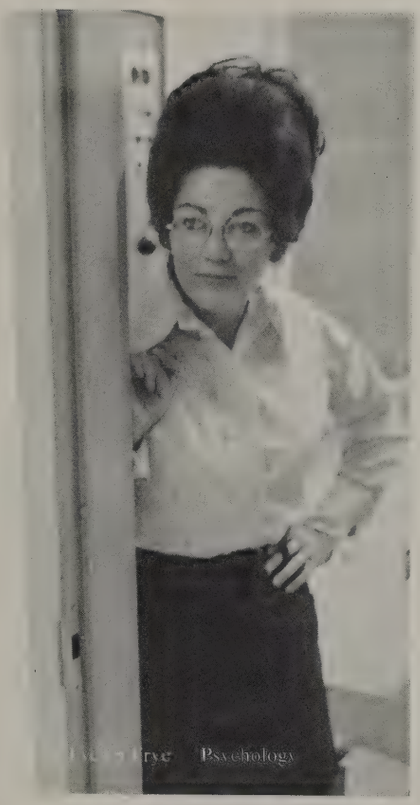
Evelyn Frye — Psychology

Victor Gabany — Electronics

Patrick Glossop — Special Ed.

Adele Gordon — Cosmetology

Geometry

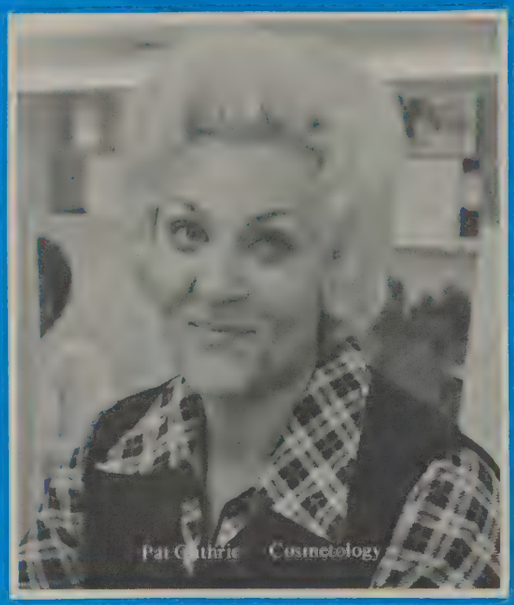
Pat Guthrie Cosmetology

Hargis

Media

Speech

Carlos Hidalgo — Spanish

History

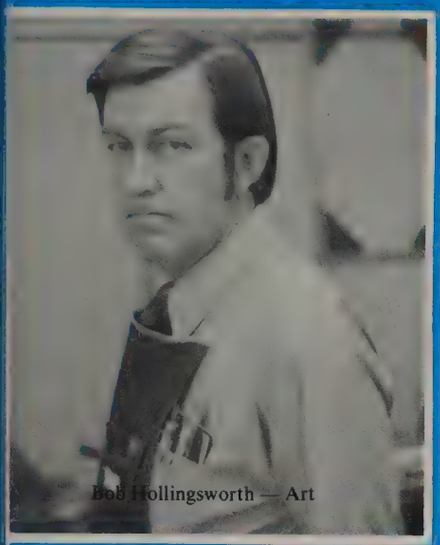
Bob Hollingsworth — Art

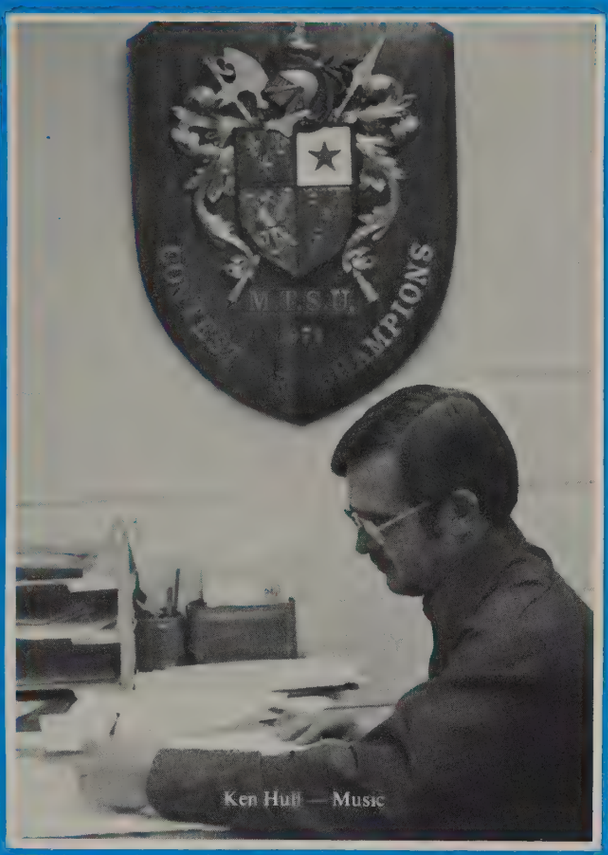

Ken Hull — Music

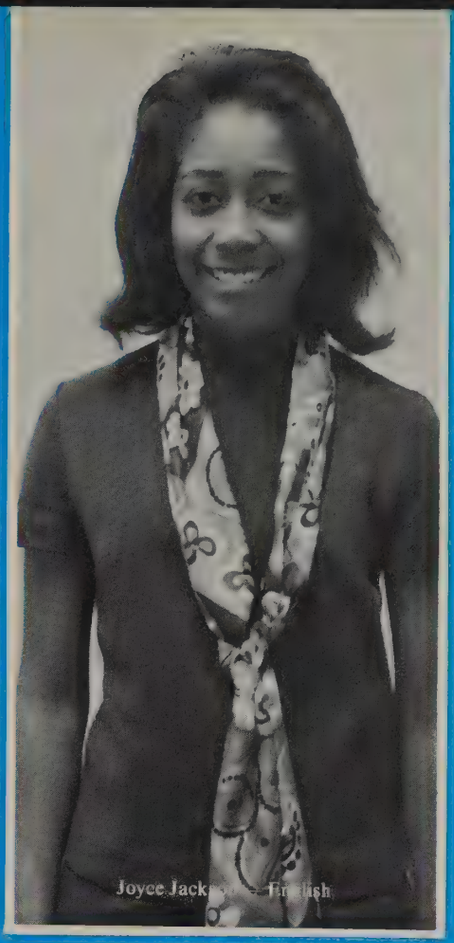
Joyce Jack[illegible] — English

[illegible] Jackson — H[illegible]

Katheine Jamison — Foods

Carlene Jenkins — English

[illegible]nita Johnson — Bookkeeping

[illegible]nson

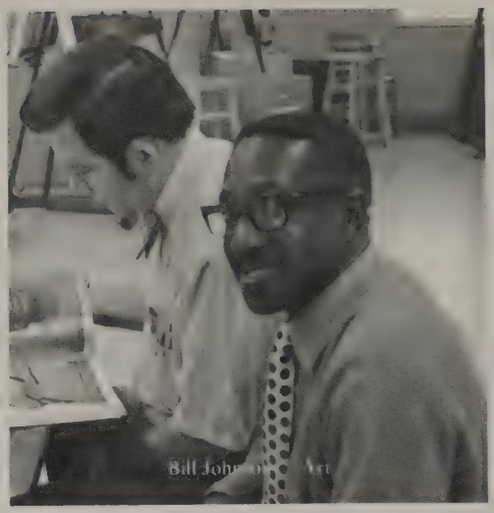

Lee Jones — Aircraft

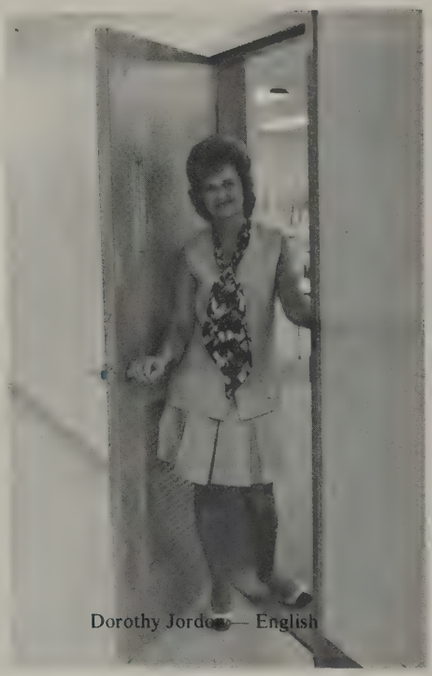

Dorothy Jordan — English

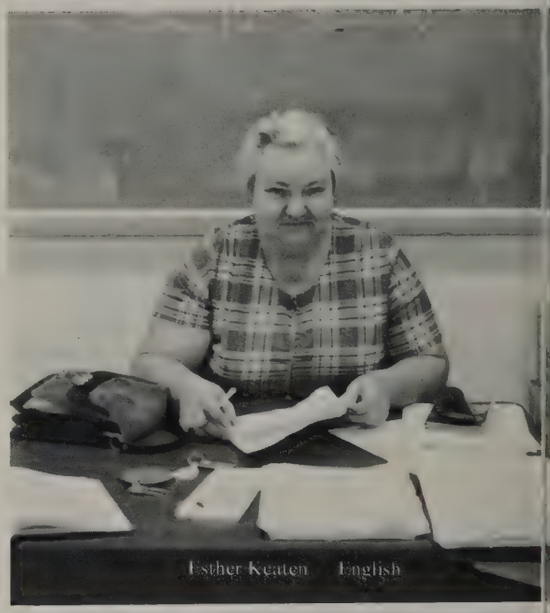

Esther Keaten — English

Lanhart — English

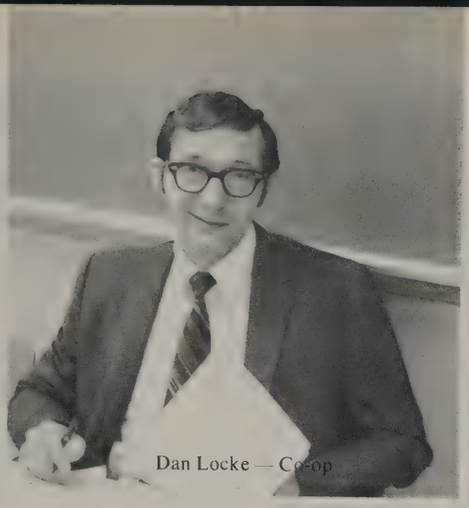
Dan Locke — Co-op

James Long — Horticulture

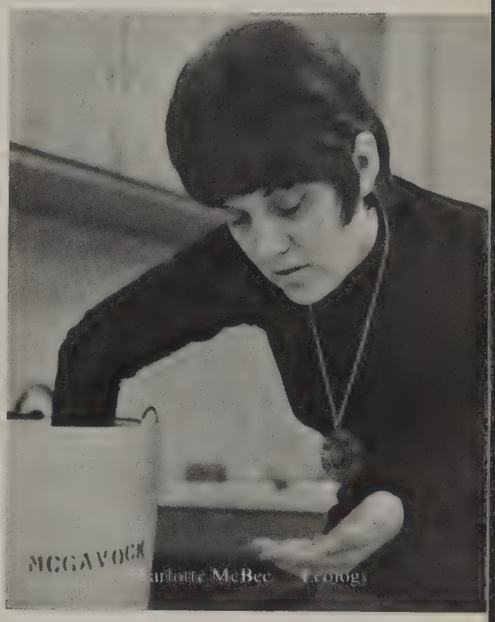

Charlotte McBee — Geology

McCutless — Algebra

Harold McBrayer — Media

[illegible] Psychology

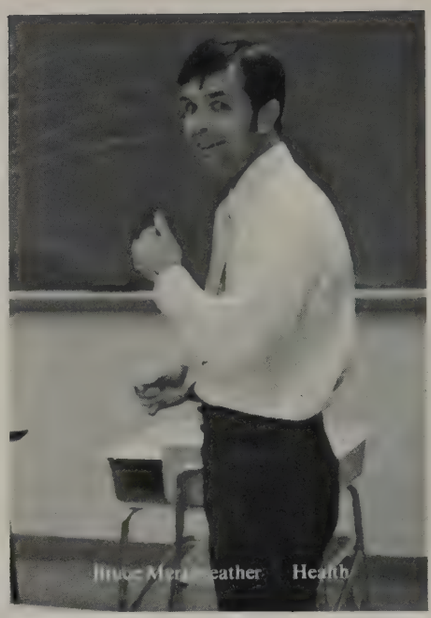
[illegible] Merritt — Health

James Merritt — Co-op

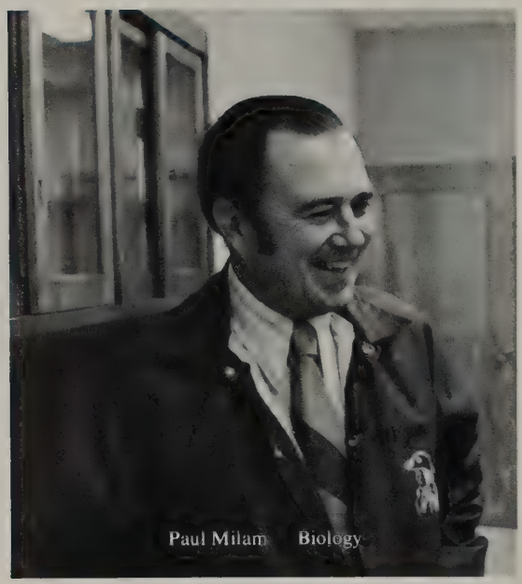
Paul Milam — Biology

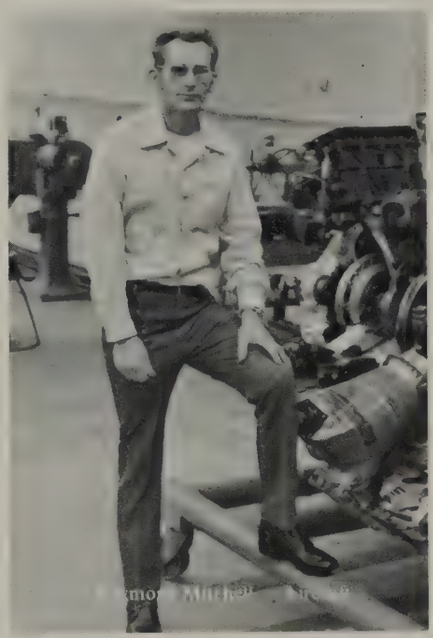
[illegible] Mitchell — [illegible]

Miriam Moore — German

Phyllis Morgan — Sociology

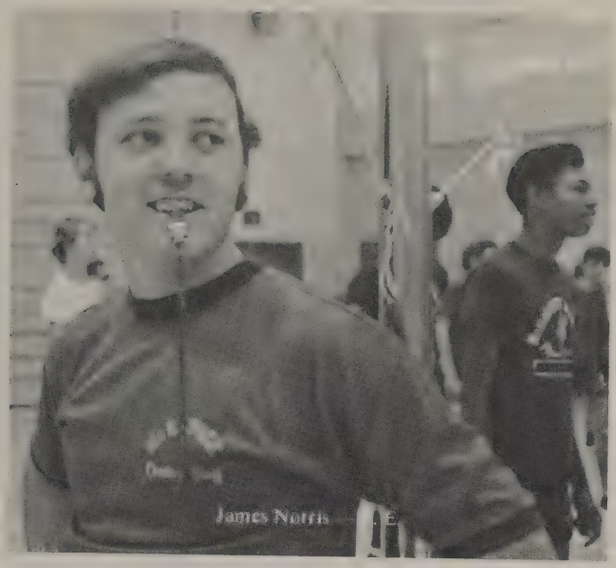

James Norris

Beth Payne — Home Ec.

Machine Shop

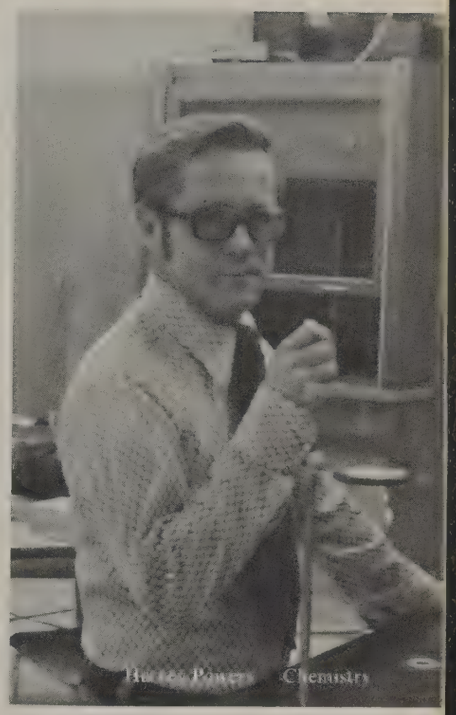

Chemistry

Mary Pearson — Bus. Math

Richard Price — Construction

William Randolf — P. E.

Fred Rigsby — Printing

Doris Rogers — P. E.

Garland Russell — Photography

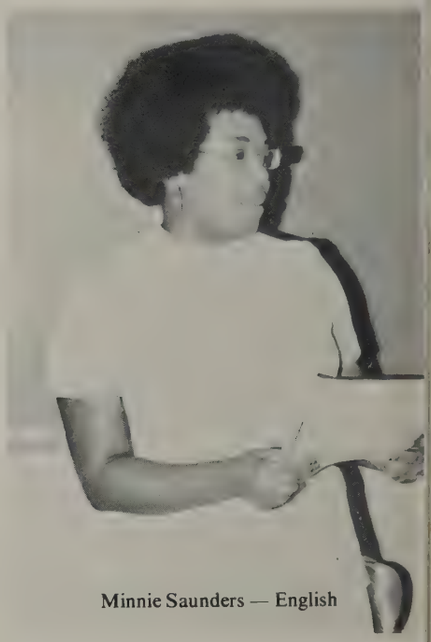
Minnie Saunders — English

Cheryl Rowlett — Typing

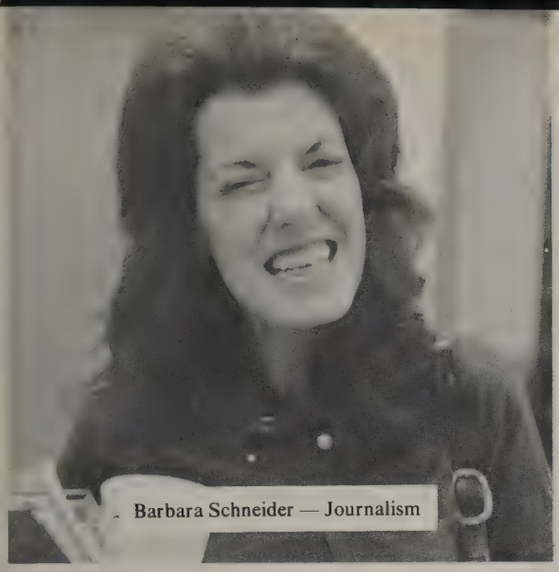

Barbara Schneider — Journalism

Ann Scott — Earth Science

David Scott — History

Louise Smith — Health Careers

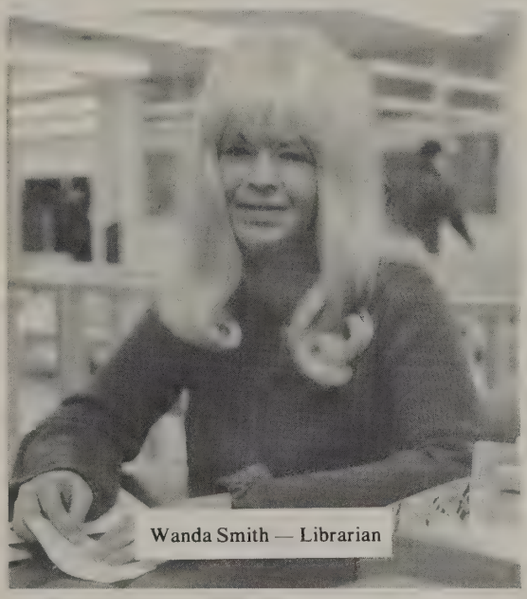

Wanda Smith — Librarian

Eugene Speight — Health

Omega Stratton — P.E.

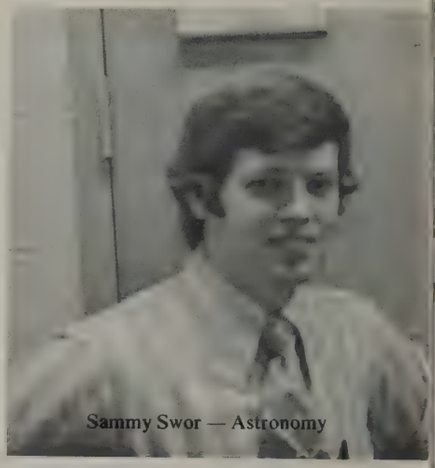
Sammy Swor — Astronomy

John Terrell — Photography

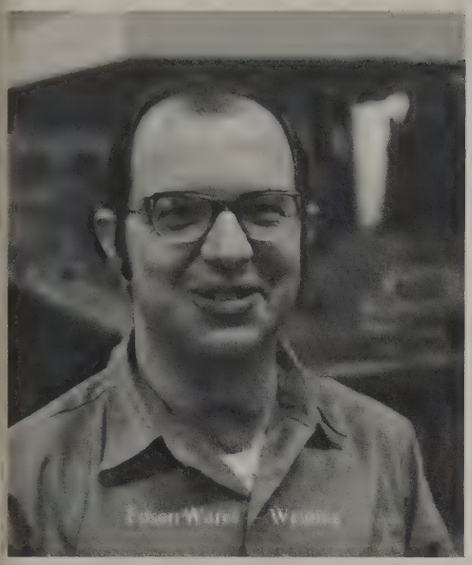
Edsen Ware — Welding

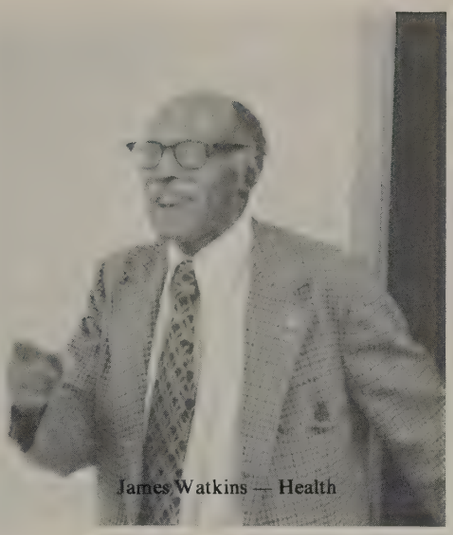
James Watkins — Health

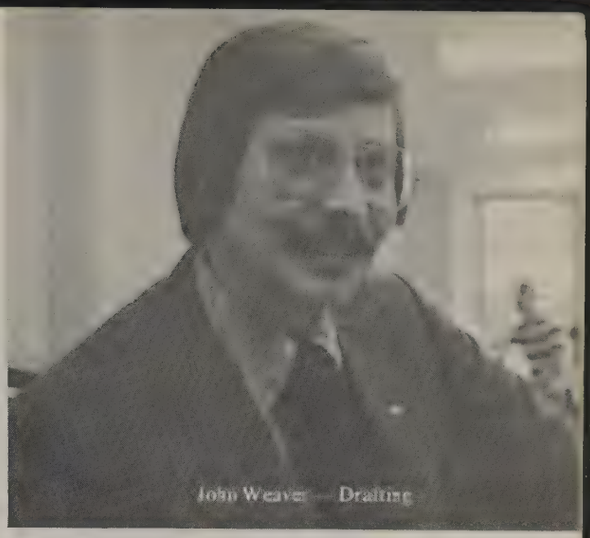
John Weaver — Drafting

Betty Wel[illegible]

Robert Williams — P.E.

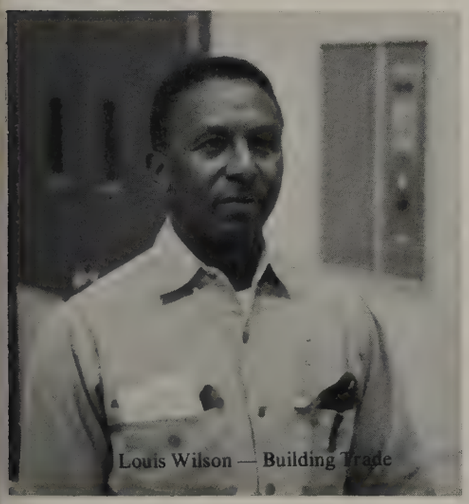
Louis Wilson — Building Trade

Marilyn Willi[illegible] — Calcu[illegible]

Guidance Counselors

Lillian Bowman

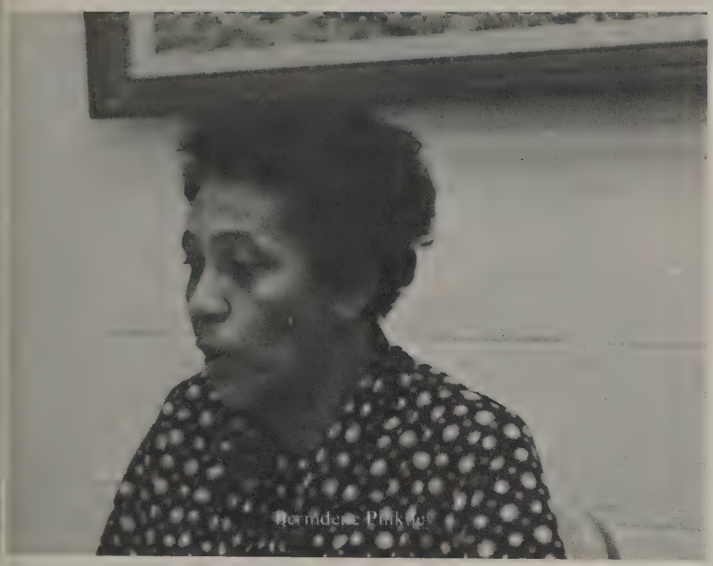

Bernadette Pinkney

John Taylor

Administrative Assistants

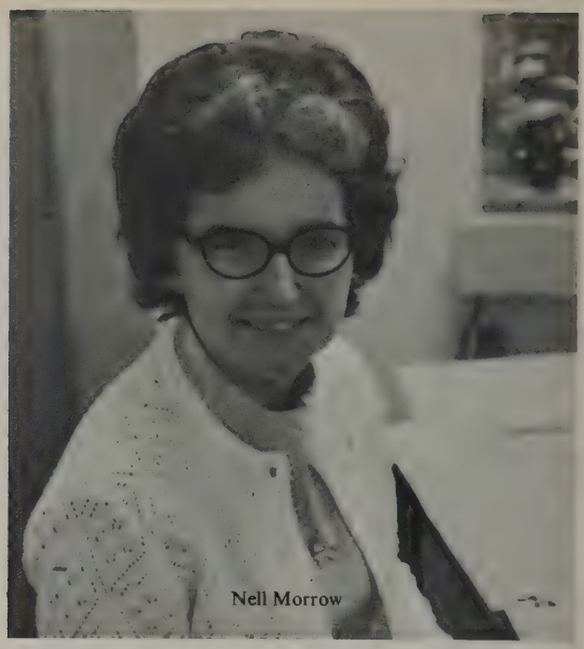
Nell Morrow

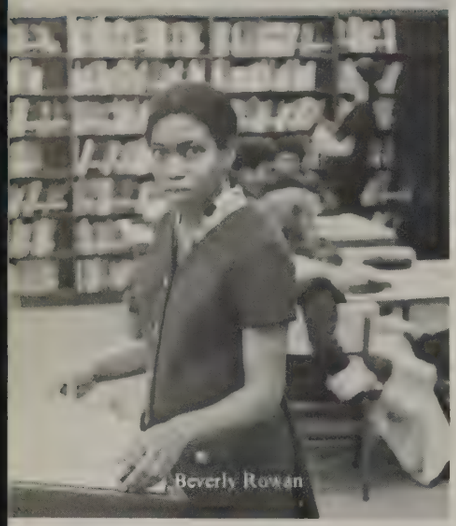
Beverly Rowan

Jean Delzell

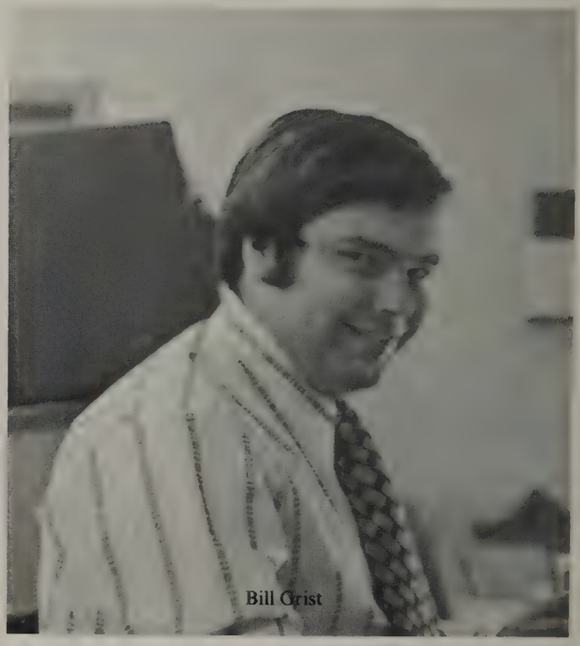
Bill Grist

Dot Lane

Mary Davis

Jamie Lou Boles

Virginia Powler

Mary House

Lurene Smith

Shirley Majors

Cafeteria Ladies

Sue Weeks
Peggy Beaty
Evolene Bledsoe
Ruth Boner
Mary Businda
Elizabeth Fox
Josephine Hall
Louise Jackson
Polly Johnson
Fleeta Lawrence
Christine Layne
Mary Lewis
Thelma Mitchell
Rebecca Morgan
Ruth Moss
Doty Pace
Dorothy Phillips
Elaine Pionke
Elsie Senderweck
Wanda Sullivan
Irene Stauss
Betty Thompson
Mabel Lowe
Reva Greer
Laurine Nelson
Chrystine Smith

Sue Weeks

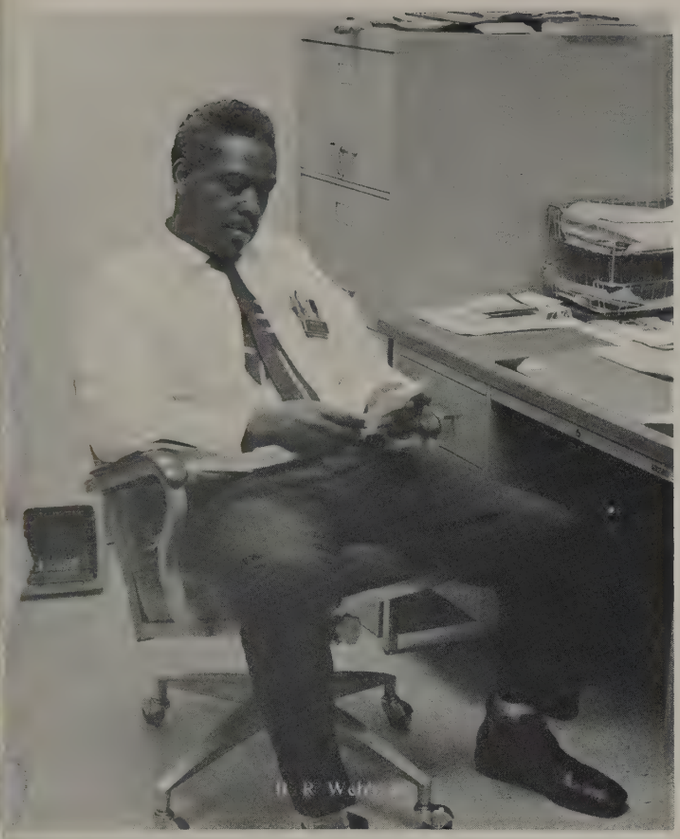

R. R. Webb Jr.
Willie Burroughs
Sandy Tucker
John Butler
Carmelia Short
Laura McHollin
Mary Watkins
Vergil Davidson
Paul Harris
Mark Sadler
Joseph McDonald
Kenneth Lipsconb
Richard Tiller
William Brooks
Burge Alexander
Preston McCauley
Robert Sowell
Larry Battle
Precious Brown
Marvin Breueer
Donald Key
Sam Milligan
Raymond Springer
William Shuler
James Childress
Randall Grisham
William Smith
Dennis Mitchell
Gary Babb

Custodians

When you get out of high school, you're going to have a lot of questions.

Like getting an interesting job. If you can qualify, you can choose job training in over 300 exciting jobs. Like computer technology and electronics. Like equipment operation and aviation mechanics. It's some of the best training in the world. It's the kind of accomplishment that can help you go places inside the Navy and out.

But the Navy's got more answers than just jobs. There's travel, great starting pay, a new three-year enlistment, a join-now, report-up-to-six-months-later plan, and a Naval Reserve two-year active duty plan.

The New Navy's got some answers.

If you have some questions about where you're going when you get out of high school, send in the attached coupon. (Or come on in.)

Find out how you can be someone special in The New Navy.

Call: (INSERT LOCAL #)
Or send to:
(INSERT LOCAL NAME & ADDRESS)
I want to know more about Navy ☐ jobs, ☐ travel, ☐ money, ☐ the three-year enlistment, ☐ the report-up-to-six-months-later plan.

NAME _____ AGE _____
ADDRESS _____
CITY _____
STATE _____ ZIP _____
I don't want to wait. Call me now at _____.

Castner Knott's

Portrait Studio

Quality Photography
located in Castner's downtown
242-6411

KEY CHRYSLER PLYMOUTH

1200 S. Gallatin Rd.
Madison, Tenn.

1 — 8x10
Lacquer Oil
2 — 8x10
Black & White
6 — 5x7 Black & White
25 — Wallet Size

ALL FOR $33.95

Stamp Pictures
100 for $4.50

1 — 8x10 Goldtone
2 — 5x7 Black & White
12 — Wallet Size

ALL FOR $19.95

KEY

KUFFREY STUDIOS

GRECIAN INN

SPAGHETTI OUR SPECIALTY

DONELSON PIKE AND I-40

889-9876

BREAKFAST
LUNCH
STEAKS
BARBEQUE

CONGRATULATIONS CLASS OF '73

TWO RIVERS BAPTIST CHURCH

2800 McGavock Pike

JIM HENRY
Pastor

MACK MOORE
Minister of Youth

HOWARD'S

2725 LEBANON RD.

COMPLIMENTS
OF

Jack Clariday

15th District Councilman

PLAZA BARBER SHOP AND MERRY OAKS BARBER SHOP

DICK'S FLOWERS

2614 Lebanon Road
Donelson, Tenn.
883-2326

Mrs. Dean SPONSOR

Commercial Foods Class 1972-1973

OPPORTUNITIES UNLIMITED

We have a free aptitude test to help you find where your skills lie, and we have hundreds of job openings right now. Before you sign up anywhere, see us; and let us show you the unlimited opportunities in the Air Force.

UNITED STATES AIR FORCE

Plaza Professional Building
Gallatin Pike and Due West Avenue
Madison, Tennessee 37115
(615) 868-3030

Recruiting Service
701 Broadway
Nashville, Tennessee 37203
(615) 749-5467

QUO VADIS ?

FIRST BAPTIST CHURCH

2526 Lebanon Road

MIDSOUTH RECORD PRESSING INC.

NASHVILLE'S MOST COMPLETE RECORD PRESSING FACILITY

1110 48th avenue north - nashville, tennessee 37209 - (615) 383-7881

a division of GRT corporation

SUPERIOR MOTORS, Inc.

"All the name implies"

Volkswagen

630 Murfreesboro Rd.

Nashville, Tenn. 37210

254-5641

MUSIC CITY DODGE

710 MURFREESBORO RD.

"Where Volume Sales
and Good Service
Make a Difference"

OLD McNAGGY CRAFTSMAN

McNaggy-Schwartz, Inc.

2700 Murfreesboro Rd • Antioch, Tn. 37013 • 889-2849
• Call Us for display Locations in Your Area

Concrete & Blacktop Driveways — Garages —
Homes — Carports — Lake Cottages — Room Additions —
Aluminum Siding

Compliments
of

Bate's Jewelry

2628 Old Lebanon Rd.
Donelson, Tennessee
889-0360

Cosmetology

Bottled under the Authority of The Coca-Cola Company by: Coca-Cola Bottling Works of Nashville.

It's the real thing. Coke.

It's the real thing. Coke.

WINECOFF Realtors

2421 Lebanon Rd.
889-3962

Compliments of

Klassic Kleaners

"BETTER THAN THE BEST."

2547 Lebanon Rd.

Donelson, Tenn.

883-6392

Donelson Music Center, Inc.

2519 Lebanon Rd.
Donelson, Tenn.

Robinson's Chevron

McGavock PK &
Pennington Bend

Donelson, Tenn.

883-2261

Compliments of

Sanderson's Variety Store

Merry Oaks

Shopping Center

Lebanon Rd.

Bell Brothers' Shoe Store

Shoes for the Family

Compliments of

TOWN & COUNTRY

True Value

"Donelson's oldest Hardware Store"

COMPLIMENTS OF A FRIEND

Madison University of Beauty

#8 Primrose s/c Madison
Day & Nite Classes
Jr.s & Sr.s Accepted
on Part Time
Basis.

865-8116

INGLEWOOD PHARMACY, INC.

3623 Gallatin Rd.
Nashville, Tenn.

Phone: 262-3361

Serving Inglewood Since 1939.

DRUMMOND PIANO COMPANY

PIANOS • ORGANS • MUSIC • GUITARS

3627 Gallatin Road
Nashville, Tenn.
37216

Phone:
228-8158

BIG DISCOUNT FOR CASH

Ray Pegram's Auto Sales

2211 Dickerson Rd
262-1044

Davis Shops

Feminine Fashions

Juniors Our Specialty
Wrenna Jordan Mgr.
883-5094

Donelson Printing Company

HIBBETT & HAILEY

FUNERAL DIRECTORS

429 Donelson Pike

Donelson, Tennessee

37214

Phone 615-883-2361

Beaman Bottling Co.

BOTTLERS OF

Pepsi-Cola • Seven-Up
Orange Crush • Diet Pepsi
and
Diet Seven-Up.

Compliments of

M & M Pest Control

2126 Jade Drive

"Don't let the Bug
bug you."

889-4412
or
889-1546

226-3364 **DESCO** 226-3364

CAR RADIO AND STEREO REPAIR

• SALES •
REPAIR SER. • INSTL.

PICK UP AND DELIVERY SERVICE

1012 MAIN STREET

NASHVILLE, TENN. 37206

PICK UP AND DELIVERY SERVICE

FACTORY AUTHORIZED SERVICE

PHILCO/FORD AUTOMATIC RADIO · BENDIX PHILLIPS · DELCO MOTOROLA · BLAUPUNKT BECKER

PHILCO FORD • GENERAL MOTORS • CHRYSLER • AMERICAN • ALL FOREIGN MAKES

ON THE SPOT SERVICE • CALL FOR APPOINTMENT

DEALER ELECTRONIC SERVICE COMPANY

WALDROP & JONES

REALTY

MLS

217 DONELSON PIKE — 883-4080

THE *Sue B.* SHOPPE

CARDS • GIFTS • STATIONERY

1013 LEBANON ROAD — DONELSON, TENNESSEE 37214

Compliments of

DALE'S
T. V.

PATRONS

Bell Brothers' Shoes
Donelson Fruit & Vegetable
Community Disposals
Kent's
Helen's Hairstyles
Wilson American Station

CARPET BARN

★ CUSTOM DRAPERIES
★ WALL PAPER AND WALLCOVERINGS
Complimentary DECORATING SERVICE
COMMERCIAL - RESIDENTIAL

- WE LAY OUR OWN CARPET • STOCKING OVER 1000 ROLLS
- SPECIALIZING IN CHURCH AND APARTMENTS
- ALL POPULAR BRANDS & YARNS

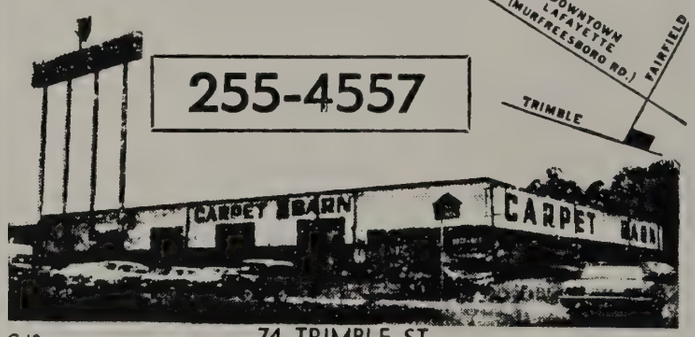

C 12 74 TRIMBLE ST.

Our Thanks to:

Castner-Knott for making our senior pictures

Dury's for developing our film

Rosie Freeland and Dale Smith for contributing artwork

Harold Bower for building our Valentine booths

Mr. Dick Richardson for delaying deadlines

Mr. Harold McGehee for his patience and guidance

Mrs. Davis for keeping our money

Miss Joyce Jackson, Mr. Doug Richardson, Brian Canter, and Dennis Goins for contributing pictures

Dr. James C. Riccobono for his help and patience

Mr. Chester A. LaFever for his cooperation

Merchants and Patrons for supporting us by purchasing ads

I'm actually glad I've got an opportunity to write this. Now I've got a chance to explain a lot of things that would never be known unless I just happened to have told you. Being editor of an annual is a big job. It's a hard job. I'm not even sure yet if it was worth it. That depends on your reactions to it. I can't please everyone. I'm not even sure if I pleased myself. But don't misunderstand me, I wouldn't want to do it over again, but I wouldn't have changed jobs with anyone on the staff.

Oh, I almost forgot. This is the page where I'm supposed to thank my staff and tell them how great they were. Well, they really were great. Some of them deserve more credit than I'm going to give them and some of them deserve none of the above. But I won't mention any names. I must personally thank Miss Fitzpatrick, our sponsor, for her patience and guidance. The entire annual staff owes her their appreciation, I particularly. Also, I must thank my assistant editor, Kim Crook. We've known each other for so long and we've felt so alike about this annual that I don't know if she was a good assistant editor because I don't know if I was a good editor.
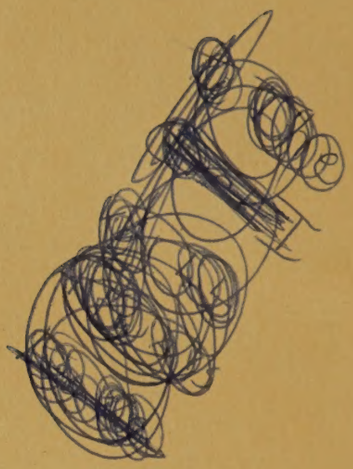
Now as I reflect back over the past year of working on the annual, it was like a good movie coming to an end; it's almost over, but I wish it would go on and on. It's been an honor and a privilege to present you with this book because you are my friends.